BACK-TO-BACK NATIONAL CHAMPIONS

CHAMPIONSHIP MINDSET

2018

OKLAHOMA SOFTBALL

2000 « 2013 « » 2016 » 2017

SOONER HISTORY

PROGRAM TIMELINE

1975-76 Sooners

MARCH 19, 1975
The University of Oklahoma plays its first intercollegiate softball contest. The home team downed Oklahoma Baptist, 3-1.

APRIL 7, 1979
Oklahoma and Texas Woman's University battle in the longest game in OU softball history. TWU won 1-0 in 20 innings. The tournament final started in Springfield, Mo., and was completed later that day in Norman.

MAY 4, 1979
Oklahoma defeats Stephen F. Austin 4-3 in 15 innings at Reaves Park, the longest home game in OU history.

MAY 20-21, 1982
Oklahoma hosts the final AIAW Softball Championship in Norman.

MAY 21, 1994
The Sooners end the season with 58-15 record for its first ever 50-win season and reach the postseason in Jim Beitia's lone season as head coach. Oklahoma has not missed the postseason since.

OCTOBER 24, 1994
Oklahoma names Patty Gasso the fifth head coach in program history.

MARCH 17, 1996
Casey Dickson becomes the first Oklahoma player to be named Big 12 Player of the Week.

MARCH 30, 1996
Oklahoma gets its first Big 12 conference win — a 5-2 victory at home over Iowa State.

MAY 11, 1996
Oklahoma wins its first Big 12 Championship with a 1-0 win over No. 18 Nebraska. Earlier in the year, the Sooners captured their first-ever regular season title.

MARCH 9, 1997
Sooner pitcher Jill Most throws the first perfect game in Oklahoma softball history as OU defeats No. 24 Baylor 3-0 in Oklahoma City.

MARCH 6, 1998
Oklahoma defeats top-ranked Arizona, 4-3 in Tucson for the Sooners' first-ever win over the nation's No. 1 team.

APRIL 30, 1999
Oklahoma polishes off its second Big 12 regular season title with a 6-2 win at Oklahoma State.

APRIL 30, 2000
The Sooners capture their third Big 12 regular season title with a 6-2 win over Kansas.

MAY 29, 2000
Oklahoma wins it first-ever national championship. It's also the first national title for a women's program at OU.

MAY 12, 2001
The Sooners win their second Big 12 Championship title with a 6-0 win over archrival Oklahoma State.

APRIL 22, 2003
The program records its 1,000 win with an 8-0 victory at Tulsa.

APRIL 24, 2004
The field at the OU Softball Complex is dedicated and named Marita Hynes Field, in honor of Oklahoma's longtime former senior woman administrator. Hynes was also the second softball coach in Oklahoma's history and responsible for hiring Patty Gasso.

FEBRUARY 27, 2007
Mariee Mena becomes the first Sooner to sweep the national awards in the same week. Mena was named National Player of the Week by both USA Softball and the National Fastpitch Coaches Association.

MAY 12, 2007
The Sooners drop Missouri, 7-1, and Texas Tech, 6-3, to win their third Big 12 Championship title.

APRIL 30, 2009
The Sooners win the Big 12 regular season title outright, their fourth, after beating Oklahoma State 6-2 in Stillwater.

MAY 16, 2010
Oklahoma wins the Big 12 Championship title game, defeating Missouri, 9-0, in six innings at ASA Hall of Fame Stadium in Oklahoma City.

MAY 27, 2010
Amber Flores sets a school record with three home runs in a 6-1 victory over No. 3 Washington in Game One of the Super Regional. All three home runs come against Danielle Lawrie, who would be named the USA Softball Player of the Year.

MAY 28, 2011
Oklahoma wins its first NCAA Super Regional since the format was introduced in 2005, sweeping Arizona in Tucson in two games to advance to the program's sixth Women's College World Series.

MAY 12, 2012
Oklahoma claims its ninth outright Big 12 title and freshman Lauren Chamberlain sets the Big 12 single-season home run record with a 12-1 win at Iowa State. Chamberlain finishes the season with 30 home runs.

MAY 29, 2012
Keilani Ricketts is named the 2012 USA Softball Collegiate Player of the Year by the Amateur Softball Association, the first player in program history to win the prestigious award.

JUNE 4, 2012
Oklahoma reaches the finals of the Women's College World Series for the first time since the best-of-three format was established in 2005. The Sooners lose in three games to Alabama.

MARCH 12, 2013
For the first time in program history, Oklahoma is the consensus No. 1 team in the nation. One week later, OU is the unanimous No. 1 for the first time ever.

MAY 11, 2013
Oklahoma captures its 10 Big 12 title (sixth in the regular season) with a 4-0 win over Bedlam rival Oklahoma State on Senior Day.

JUNE 3, 2013
In game one of the WCWS finals, Oklahoma rallies from a 3-0 hole with two outs in the bottom of the 11th and Lauren Chamberlain wins it with a two-run walkoff home run in the 12th as the OU defeated Tennessee, 5-3.

JUNE 4, 2013
Behind a three-hit shutout from Michelle Gascoigne and four runs batted in from Keilani Ricketts, Oklahoma wins its second national championship by defeating Tennessee, 4-0.

FEBRUARY 28, 2014
Lauren Chamberlain breaks the Big 12 and Oklahoma all-time career home run record by hitting the 62nd of her career in game one of a doubleheader against Arkansas-Pine Bluff. The record was set the previous year by former teammate Jessica Shults, who hit 61 homers.

FEBRUARY 28, 2014
Oklahoma defeats Arkansas-Pine Bluff, 35-1, in game two of a doubleheader. In the win, OU sets single-game program records for runs, runs in an inning (17), RBI (31) and margin of victory (34). The Sooners also tie single-game school records for home runs in an inning (4), hits (24) and doubles (6). Shelby Pendley sets the school RBI single-game RBI record with 10, while Lauren Chamberlain ties single-game marks for runs scored (5) and walks (4).

MAY 4, 2014
Oklahoma becomes the first team in Big 12 history to win three straight league titles after a 13-0, five-inning win over Texas Tech. It's the Sooners' seventh regular season Big 12 title and 11th overall.

MAY 25, 2014
Five home runs, including two from Lauren Chamberlain, help Oklahoma win the decisive game three of the Super Regionals over Tennessee to reach the Women's College World Series for the ninth time in program history.

MARCH 14, 2015
Freshman Paige Parker throws her third perfect game of the season and senior Shelby Pendley ties a school record with three home runs in an 11-0, five inning win over East Carolina.

MARCH 15, 2015
Head coach Patty Gasso wins her 1,000th game at Oklahoma and the team hits a program-record eight home runs in a 23-1, five inning win over East Carolina. Needing just 1,300 games, Gasso becomes the second-fastest coach in NCAA Division 1 history to reach 1,000 wins. The eight homers tie for fourth most in a game in NCAA history; five come in the third inning to tie the NCAA mark.

APRIL 1, 2015
Lauren Chamberlain and Shelby Pendley make history as they became the first teammates in the National Pro Fastpitch draft to be taken with the first two picks when they are selected by the USSSA Pride.

APRIL 26, 2015
Oklahoma becomes the first team in Big 12 history to win four consecutive league titles with a 7-4 victory at Kansas. It's OU's eighth regular season Big 12 title and 12th overall.

APRIL 30, 2015
Lauren Chamberlain sets the all-time NCAA home run record with a grand slam at North Texas in OU's 6-2 victory. Her 91st career home run breaks the 13-year record held by UCLA's Stacey Nuveman. Chamberlain finishes her career with 95 home runs and an NCAA record .960 slugging percentage.

MAY 3, 2015
Freshman Paige Parker ties an NCAA record by throwing her fourth perfect game of the season in OU's 14-0, five-inning win against Utah Valley. Parker would go on to be named Big 12 Freshman of the Year, Big 12 Pitcher of the Year and NFCA Freshman of the Year.

APRIL 3 - JUNE 6, 2016
Oklahoma sets a school record with 31 straight wins, breaking the old mark of 29 set during the 2005 season. It ties for the 17th longest win streak in NCAA history.

MAY 5, 2016
Oklahoma wins the Big 12 outright for the fifth straight season with a 10-1, five-inning win over Texas Tech. It's the program's ninth regular season crown to go with four tournament titles.

JUNE 8, 2016
Oklahoma defeats Auburn, 2-1, to win Game 3 of the Women's College World Series Championship and claim the third national championship in program history, joining UCLA and Arizona as the only programs with more than two titles. Paige Parker is named Most Outstanding Player.

JAN. 31, 2017
Oklahoma is No. 1 in the preseason poll for the first time in history,

MAY 3, 2017
A 3-0 shutout of Oklahoma State gives the Sooners their 10th Big 12 regular season title. Ten days later, OU wins their fifth Big 12 Tournament title.

JUNE 5, 2017
In the longest game in WCWS Championship Series history, OU outlasts Florida 7-5 in 17 innings to win Game 1. Shay Knighten's 3-run HR in the top of the 17th proved to be the difference.

JUNE 6, 2017
For the second straight season, Oklahoma wins the national championship with a 5-4 win over Florida. Shay Knighten is named WCWS Most Outstanding Player.

2004 dedication of Marita Hynes Field

MILESTONE GAMES

First game
March 19, 1975;
W, 3-1 vs. Oklahoma Baptist

500th game
March 23, 1985
L, 0-2 vs. Pacific (Fullerton, Calif.)

1,000th game
April 23, 1994; L, 3-9 vs. Missouri

1,500th game
March 14, 2002;
L, 0-6 at Cal State Fullerton

2,000th game
March 17, 2010
L, 0-1 at Cal State Northridge

OVERALL WINS

First win
March 19, 1975; 3-1 vs. Oklahoma Baptist

100th win
Oct. 3, 1979; 16-1 vs. West Texas A&M

200th win
March 7, 1982; 8-0 at Midwestern St.

300th win
March 6, 1986; 8-0 vs. Colorado St.

400th win
April 6, 1990; 3-2 vs. Missouri

500th win
April 27, 1993; 4-3 vs. UT-Arlington

600th win
May 20, 1995; 6-1 vs. Utah

700th win
April 26, 1997; 4-2 at Nebraska

800th win
Feb. 12, 2000; 9-0 vs. Texas State

900th win
April 25, 2001; 13-2 at Tulsa

1,000th win
May 2, 2003; 4-0 (9) vs. Texas A&M

1,100th win
May 13, 2005; 6-2 vs. Texas A&M

1,200th win
Feb. 9, 2008; 1-0 vs. Nevada

1,300th win
March 6, 2010; 10-2 vs. Louisville

1,400th win
April 13, 2012; 6-1 at Texas A&M

1,500th win
March 11, 2014; 5-4 vs. Nebraska

1,600th win
March 11, 2016; 9-4 vs. Saint Louis

WINS AT OU SOFTBALL COMPLEX

First win
Feb. 19, 1998; 1-0 vs. Wichita State

100th win
April 24, 2002; 5-4 (10) vs. Oklahoma St.

200th win
March 4, 2007; 4-0 vs. Wichita State

300th win
April 7, 2012; 4-1 vs. Texas Tech

400th win
May 6, 2016; 8-0 vs. Texas Tech

BIG 12 REGULAR SEASON WINS

First win
March 30, 1996; 5-2 vs. Iowa State

50th win
April 17, 1999; 3-0 at #19 Texas A&M

100th win
March 22, 2003; 3-1 at #24 Kansas

150th win
April 18, 2007; 3-2 (8) vs. Baylor

200th win
April 2, 2011; 7-6 at Texas Tech

250th win
April 5, 2014; 8-0 vs. Kansas

300th win
April 22, 2017; 3-2 (1) vs. Baylor

SEASON OPENERS

3-19-75	Oklahoma Baptist	W	3-1	1-0
3-23-76	Central Oklahoma	L	8-13	1-1
3-10-77	Oklahoma Baptist	W	17-1	2-1
3-9-78	Central Oklahoma	W	16-3	3-1
3-8-79	Central Oklahoma	W	9-1	4-1
9-14-79	Saint Mary's (Calif.)	W	15-0	5-2
3-8-80	West Texas A&M	W	13-1	6-2
9-12-80	Lady of the Lake	W	18-0	7-2
3-7-81	Fullerton College	L	1-2	7-3
9-10-81	Oklahoma State	L	0-2	7-4
3-6-82	Midwestern State	L	2-3	7-5
3-1-83	Oklahoma City	W	7-0	8-5
3-8-84	Mesa CC	W	4-1	9-5
3-7-85	Utah	L	1-10	9-6
3-6-86	Colorado State	W	8-0	10-6
3-3-87	Central Oklahoma	L	1-2	10-7
3-3-88	Wichita State	W	5-1	11-7
2-28-89	Central Oklahoma	W	2-0	12-7
2-15-90	Arizona	L	0-8	12-8
2-23-91	Saint Edwards	L	2-3	12-9
2-15-92	Texas-Arlington	W	3-2	13-9
2-13-93	New Mexico State	W	5-2	14-9
2-18-94	Texas-Arlington	W	4-2	15-9
2-17-95	Texas-Arlington	W	10-4	16-9
2-16-96	Utah	W	4-0	17-9
2-15-97	Missouri State	W	5-2	18-9
2-13-98	Texas State	W	3-0	19-9
2-9-99	Oklahoma Christian	W	8-0	20-9
2-11-00	Kentucky	W	5-0	21-9
2-9-01	Louisiana Tech	W	3-1	22-9
2-8-02	Texas-Arlington	W	4-0	23-9
2-7-03	Illinois-Chicago	W	5-1	24-9
2-6-04	Illinois	W	7-0	25-9
2-4-05	Florida Atlantic	W	12-0	26-9
2-10-06	Washington	L	4-12	26-10
2-9-07	Louisville	W	9-5	27-10
2-8-08	UCLA	L	1-6	27-11
2-5-09	Hawaii	L	5-8	27-12
2-13-10	Florida Atlantic	W	9-0	28-12
2-10-11	Cal-State Bakersfield	W	11-2	29-12
2-10-12	Cal-State Bakersfield	W	6-0	30-12
2-8-13	Stanford	W	6-0	31-12
2-7-14	Kentucky	L	4-5 (10)	31-13
2-5-15	DePaul	W	9-2	32-13
2-12-16	Minnesota	L	0-1	32-14
2-9-17	Auburn	L	2-3	32-15

HOME OPENERS

3-19-75	Oklahoma Baptist	W	3-1	1-0
3-23-76	Central Oklahoma	L	8-13	1-1
3-10-77	Oklahoma Baptist	W	17-1	2-1
3-20-78	Minnesota	L	5-10	2-2
3-20-79	Nebraska	W	6-1	3-2
10-3-79	Oklahoma State	W	3-2	4-2
3-18-80	Kearney State	W	4-0	5-2
9-25-80	Oklahoma State	L	1-5	5-3
3-16-81	Buena Vista	W	6-5	6-3
9-10-81	Oklahoma State	L	0-2	6-4
3-13-82	Missouri	W	4-2	7-4
3-1-83	Oklahoma City	W	7-0	8-5
3-13-84	Southern Illinois	W	2-0	9-5
3-12-85	Indiana	W	3-0	10-5
3-12-86	Southern Illinois	W	1-0	11-5
3-6-87	Texas State	L	3-4	11-6
3-9-88	Sam Houston State	L	0-10	11-7
2-28-89	Central Oklahoma	W	2-0	12-7
2-26-90	Wichita State	W	7-1	13-7
3-5-91	Eastern Oklahoma	W	10-2	14-7
4-1-92	Oklahoma Baptist	W	8-0	15-7
4-2-93	Oklahoma Baptist	W	4-3	16-7
3-9-94	South Carolina	L	2-5	16-8
2-20-95	Oklahoma City	W	2-0	17-8
3-30-96	Iowa State	W	5-2	18-8
2-15-97	Missouri State	W	5-2	19-8
2-19-98	Wichita State	W	8-0	20-8
2-9-99	Oklahoma Christian	W	8-0	21-8
2-23-00	Arkansas	W	3-0	22-8
2-17-01	Creighton	W	4-0	23-8
2-15-02	Creighton	W	6-1	24-8
2-14-03	UAB	W	7-0	25-8
2-11-04	Oklahoma Christian	W	8-0	26-8
2-18-05	Lipscomb	W	11-1	27-8
2-15-06	Central Arkansas	W	8-1	28-8
2-16-07	Birmingham Southern	W	14-1	29-8
2-12-08	St. Gregory's	W	10-0	30-8
2-18-09	Stephen F. Austin	W	4-3	31-8
2-17-10	St. Gregory's	W	9-1	32-8
2-16-11	St. Gregory's	W	9-0	33-8
3-2-12	LSU	W	7-0	34-8
3-1-13	Houston	W	6-0	35-8
2-28-14	Ark.-Pine Bluff	W	10-0	36-8
3-7-15	Missouri State	W	10-0 (5)	37-8
3-5-16	Dartmouth	W	9-0 (5)	38-8
3-3-17	Northwestern State	W	3-0	39-8

BIG 12 OPENERS

3-30-96	Iowa State	W	5-2	1-0
4-2-97	Oklahoma State	W	1-0	2-0
4-1-98	Oklahoma State	L	1-2	2-1
3-27-99	Missouri	W	1-0	3-1
3-25-00	Texas A&M	W	4-2	4-1
3-23-01	Texas A&M	W	5-1	5-1
3-23-02	Texas A&M	W	6-1	6-1
3-20-03	Nebraska	W	1-0	7-1
3-27-04	Texas A&M	L	0-1	7-2
3-25-05	Iowa State	W	7-3	8-2
3-25-06	Missouri	L	6-8	8-3
3-22-07	Texas Tech	W	7-0	9-3
3-21-08	Kansas	W	3-2	10-3
3-10-09	Texas Tech	W	6-1	11-3
3-27-10	Missouri	L	5-11	11-4
3-26-11	Nebraska	L	1-4	11-5
3-23-12	Baylor	W	2-0	12-5
4-5-13	Baylor	W	8-3	13-5
3-28-14	Iowa State	W	10-0	14-5
3-27-15	Texas Tech	W	9-1	15-5
3-30-16	Oklahoma State	W	10-2 (5)	16-5
3-31-17	Iowa State	W	7-1	17-5

BIG 12 HOME OPENERS

3-30-96	Iowa State	W	5-2	1-0
4-2-97	Oklahoma State	W	1-0	2-0
4-18-98	Texas	L	0-1	2-1
3-27-99	Missouri	W	1-0	3-1
4-2-00	Iowa State	W	9-0	4-1
3-23-01	Texas A&M	W	5-1	5-1
3-29-02	Texas Tech	W	3-1	6-1
3-26-03	Missouri	L	0-2	6-2
4-3-03	Texas	W	3-2	7-2
3-25-05	Iowa State	W	7-3	8-2
3-25-06	Missouri	L	6-8	8-3
3-31-07	Texas A&M	W	4-2	9-3
3-21-08	Kansas	W	3-2	10-3
3-21-09	Iowa State	W	10-7	11-3
3-27-10	Missouri	L	5-11	11-4
3-26-11	Nebraska	L	1-4	11-5
3-30-12	Kansas	W	8-0	12-5
4-5-13	Baylor	W	8-3	13-5
4-2-14	Oklahoma State	W	2-0	14-5
4-3-15	Iowa State	W	4-2	15-5
4-1-16	Kansas	W	5-2	16-5
3-31-17	Iowa State	W	7-1	17-5

PROGRAM TIMELINE

Nicole Denes, 2003-06

- A -

Lindsey Abbott 2001-02
Stephanie Acton 1993-94
Christy Adair 1988
Lonni Alameda 1990-92
Stacia Aleman 2004-07
Tammy Allard 1979-81
Allee Allen 2009-12
Kirsten Allen 2009-12
Cindy Ambrose 1994-95
Haley Anderson 2008-10
Kelsey Arnold 2015-17
Dana Askins 2003
Falepolima Aviu 2016-17

- B -

Samantha Bachman 2009
Shelly Baker 1976
Ashli Barrett 1998-2001
Brenda Bates 1977
Kim Beatty 1988-89
Christine Benyak 1996-97
Tracy Bien 1978
Kathy Black 1975-76
Shelly Bollin 1985-87
Stacy Braddock 2005
Kelli Braitsch 2000-03
Sherry Briggs 1982
Jennifer Brown 1995
Kelly Brown 1978-81
Cindy Brtko 1978-81
Elaine Burke 1982
Becky Burroughs 1993-95

- C -

Kellie Cain 1983
Lisa Carey 1998-2001
Lisa Carpenter 1988-89
Georgia Casey 2012-15
Cris Cerulle 1985-88
Lauren Chamberlain 2012-15
Jayden Chestnut 2016
Kaycee Clark 2001-02
Stephanie Clark 1996-99
Caleigh Clifton 2016-17
Sophia Contreraz 1998
Lisa Corder 1994
Belle Craig 1981
Tammy Crew 1983-85

- D -

Alissa Dalton 2017
Andrea Davis 2000-01
Kourtney Davis 2000
Caryn Day 1987-89
Christina DeLuca 1994-95
Nicole Denes 2003-06
Laura Detweiler 1986
Taylor Dewbery (Hodges) 2013-14
Traci Dickenson 2006-08
Casey Dickson 1994-97
Norrelle Dickson 2004-07
Dani Dobbs 2008-11
Julie Dobbs 1990-93
Dot Dougherty 1975
Jeannie Douglas 2006-09
Geralee Dresbach 1990

- E -

Marlena Earles 1977
Lauren Eckermann 2007-08
Whitney Ellis (Montgomery) 2013-16
Christina Enea 2002-05
Erin Evans 2000-03

- F -

Lorie Fausett 1986-89
Alice Fernando 1979
Brittany Finney 2016
Amber Flores 2007-10
Larissa Foley 2000
Cynthia Foor 1977
Kelly Ford 1990-92
Michelle Ford 1984-85
Wendi Ford 1979-82
Angela Foster 2002
Jamie Fox 2004-07
Stacey Frate 1991-92
Carrie Frederick 1994-95
Mandy Fulton 1998-2001

- G -

Gwendy Galbraith 1983-85
Tammy Galbraith 1985
Dayna Garcia 1992-93
Michelle Gascoigne 2010-13
Jennifer Gaylor 1992-93
Kelly Gieger 1981-84
Cindy Godowski 1981-83
Patti Graham 1981-84
Cari Graves 1989-92
Tresa Green 1996
Tracey Greene 1991
Casey Grimes 1988-89
Jennifer Grossman 1978-81
Leah Gulla 2000-03

- H -

Christine Haag 1990-93
Michelle Hale 1988-91
Maggie Ham 2014
Deborah Hargrave 1998-99
Tami Harp 1992-93
Macey Hatfield 2014-17
Peggy Heavener 1977-80
Javon Henson 2011-14
Janice Hines 1975-76
Tayl'r Hollis 2005
Tammy Holloway 1979-82
Nicki Holt 2003-04
Angie Holwell 1994-97
Alison Horne 2005
Megan Hube 2001-02
Morgan Hudsonpillar 2006-08
Krystle Huey 2008-10
Cierra Hughes 2011

- J -

Analisa Jackson 1994-95
Cheryl Jacobs 1978-80
Jennifer Jaime 1996-98
Vickie James 1978-81
Jessica Johnson 2004
Lori Johnston 1982-83
Mindy Johnson 1994-97
Rachel Johnson 1995-98
Chana'e Jones 2008-11
Kendra Jones 1990-93

- K -

Kami Keiter 2002-05
Amy Kennedy 1995-96
Stephanie Killian 1991
Terri Knapp 1975
Shay Knighten 2016-17
Patti Krafft 1982-85

- L -

Suzanne Land 1996
Nancy Lane 1979-81
Holly Lauth 1978-81
Jessica Legendre 2006-08
Jessica Leslie 2002-05
Kari Lewis 1993-95
Karolyne Long 2009-10

Savannah Long 2005-08
Destinie Lookout 2015
Jennifer Lopez 1996-97
Mariah Lopez 2017
Paige Lowary 2017
Tyler Lucas 2014
Kylie Lundberg 2016-17
Trish Lundeen 1975-76

- M -

Janice MacKay 1983-84
Destinee Martinez 2011-14
D.J. Mathis 2006-09
Christina Mazurie 1997
Vonnie McGilbray 1976
Haley McGregor 2011
Iver McDonald 2007-08
Margaret McKeon 1988
Cathy McLaughlin 1982-84
DeAnna Melson 1994-96
Mariee Mena 2003-04, 2006-07
Nicole Mendes 2017
Erin Miller 2013-16
Leslie Miller 2013-15
Lucinda Miller 1977
Angel Monachelli 1983-84
Raynee Moody 1998
Brea Moore 1994-95
Penny Moorehead 1976
Lana Moran 1997-2000
Jill Most 1994-97
Lori Mouw 1990-91
Kerri Mulry 1986
Nicole Myers 1996-99

- N -

Donna Neel 1976-77
Tori Nirschl 2015-16
Haley Nix 2010-11
Lori Nolen (mgr.) 1988
Katie Norris 2009-12

- O -

Sandy Ochoa 1987-89
Susan Ogden 2005-08
Melanie Olmos 2017
Katie Overton 2001-04

- P -

Melyssa Panzer 1995-96
Paige Parker 2015-17
Emily Parr 1988-91
Callie Parsons 2012-15
Chrissy Peck 1992-95
Nicole Pendley 2015-17
Shelby Pendley 2013-15
Jamie Pennington 1995
Tiffany Pelton 1987
Christa Pfeninger 1998
Teresa Pool 1975
Jade Prather 2004-07
Laura Purser 1995-96
Chelle Putzer 1990-93

- R -

Glenda Randall 1976
Adrianne Ratliff 2001
Staci Reed 1982
Kelley Reeves 2012-13
Mickey Rich 1991-93
Sybil Richards 1983
Sherry Richardson 1977
Tammie Richardson 1985
Keilani Ricketts 2010-13
Samantha Ricketts 2006-09
Christy Ring 1999-02
Terri Ringer 1981-83
Brenda Rogers 1996
Raegan Rogers 2016-17
Sydney Romero 2016-17
Rae Lynn Rowton 1987-89
Nancy Rozelle 1977
Lisa Rudloff 1982-85
Barbara Rutledge 1977-80

- S -

Suzanne Sahmaunt 1976-77
Susan Sallee 1987-90
Evan Sallis 2009-10
Erica Sampson 2012-13
Diana Sanchez 1977
Paula Sanders 1975
Heather Scaglione 2002-05
Rita Scranton 1976
Kady Self 2013-16
Blenda Selvey 1984-87
Cindy Servoss 1976-77
Dotty Shaw 1979-82
Jennifer Sherman 1992-94
Lori Shimasaki 2003
Jessica Shults 2010-13
Jadyn Smith 2005-08
Hannah Sparks 2017
Amber Spaulding 2004-07
Tracy Spears 1984-87
Karen Spicer-Cox 1988-91
Diane Staggs 1975-76
Laura Stapley 1992
Karen Stark 1977
Kelsey Stevens 2014-16
Jill Stever 1986-87
Jennifer Stewart 1999-2002
Elizabeth Stoia 1985-87

Viki Streets 1987
Jennifer Stump 2000-03
Sharie Summers 1989-91
Shelly Suwa 1988-90

- T -

Vanessa Taukeiaho 2017
Kelley Thomas 1978-81
Mary Thompson 1985-86
Jules Townsend 2013
Paris Townsend 2013-16
Wendy Trott 2008-10
Brianna Turang 2010-13

- V -

April Valdez 2003-04
Ali Vandever 2011-12
Lindsey Vandever 2007-10
Lynette Velazquez 1998-99
Kristin Vesely 2003-06
Jessica Vest 2012-15

- W -

Michelle Wald 1988-91
Felicia Warren 1983-84
LaKisha Washington 1998-2001
Carrie Watkins 1983-86
Angela Wedlake 2001
Tiffany Weight 2002-03
Treva Whitaker 1998-99
Jaime White 1998-2001
Carye Whitescarver 1980-83
Brittany Williams 2011-14
Mary Williams 1975, 1978
Macey Wilson 1999-2000
Lea Wodach 2015-17
Nikki Woo 1985

- Y -

Kim Young 1996
Janet Youngker 1975

Bold denotes current players

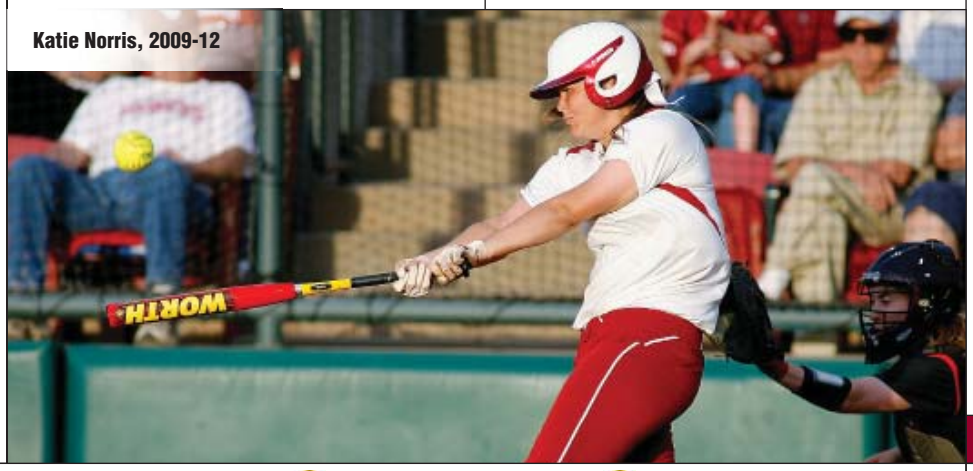

Katie Norris, 2009-12

PROGRAM TIMELINE

BECKY BURROUGHS
1994 Second Team

BREA MOORE
1995 Third Team

JILL MOST
1997 Second Team
1996 Third Team

LANA MORAN
1998 Third Team

LISA CAREY
2000 First Team
2001 Second Team · 1999 Third Team

LYNETTE VELAZQUEZ
1999 At-Large First Team

ASHLI BARRETT
2000 At-Large First Team · 2001 Second Team

ERIN EVANS
2000 Third Team

JENNIFER STEWART
2000 Third Team · 2001 At-Large Third Team

KELLI BRAITSCH
2001 First Team

CHRISTINA ENEA
2002 Third Team

LEAH GULLA
2003 First Team

KAMI KEITER
2003 Second Team

HEATHER SCAGLIONE
2004 · 2005 First Team

NORRELLE DICKSON
2007 First Team
2006 Second Team · 2005 Third Team

KRISTIN VESELY
2006 At-Large First Team
2005 Second Team

PROGRAM TIMELINE

LAUREN ECKERMANN
2007 Third Team

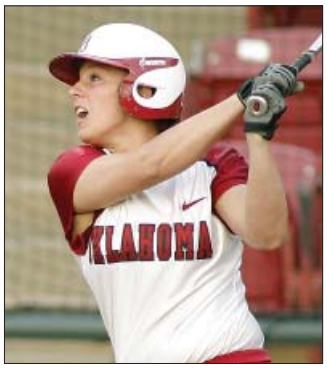

SUSAN OGDEN
2007 Second Team

SAMANTHA RICKETTS
2007 · 2009 Second Team

AMBER FLORES
2009 · 2010 First Team
2008 Second Team

SAVANNAH LONG
2008 Second Team

D.J. MATHIS
2008 Second Team

JESSICA SHULTS
2012 First Team
2010 · 2011 Second Team

KEILANI RICKETTS
2011 · 2012 · 2013 First Team
2010 Second Team

LAUREN CHAMBERLAIN
2012 · 2013 · 2015 First Team
2014 Third Team

BRIANNA TURANG
2013 Second Team

SHELBY PENDLEY
2014 · 2015 First Team
2013 Second Team

PAIGE PARKER
2016 First Team
2015 · 2017 Second Team

SHAY KNIGHTEN
2016 · 2017 Second Team

ERIN MILLER
2016 Second Team

CALEIGH CLIFTON
2017 Second Team

PROGRAM TIMELINE

PATTI GRAHAM
1984 First Team

PATTI KRAFFET
1984 First Team

ANGEL MONACHELLI
1984 Second Team

LISA RUDLOFF
1984 Second Team

CARRIE WATKINS
1985 First Team · 1984 Second Team

SHELLY BOLLIN
1985 · 1986 · 1987 Second Team

LORIE FAUSETT
1987 First Team

LONNI ALAMEDA
1992 Second Team

CARI GRAVES
1992 First Team

BECKY BURROUGHS
1993 · 1994 First Team

CHRIS DELUCA
1994 Second Team

ANALISA JACKSON
1994 Second Team

CASEY DICKSON
1995 · 1996 · 1997 Second Team

BREA MOORE
1995 First Team

LAURA PURSER
1995 Second Team

JILL MOST
1996 · 1997 First Team

MELYSSA PANZER
1996 Second Team

ANGIE HOLWELL
1997 First Team

RACHEL JOHNSON
1997 · 1998 Second Team

ASHLI BARRETT
1998 · 2000 · 2001 First Team
1999 Second Team

LANA MORAN
1998 · 2000 Second Team

LISA CAREY
1999 · 2000 · 2001 First Team

JENNIFER STEWART
1999 · 2000 · 2001 First Team

LYNETTE VELAZQUEZ
1999 First Team

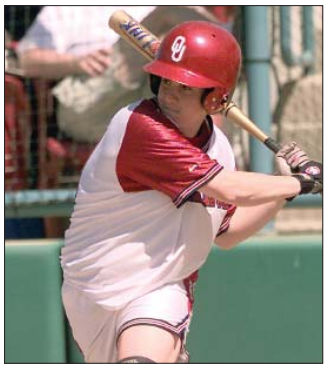

CHRISTY RING
2000 · 2002 First Team

KELLI BRAITSCH
2001 · 2002 First Team

ERIN EVANS
2001 Second Team · 2003 First Team

CHRISTINA ENEA
2002 · 2005 First Team
2004 Second Team

LEAH GULLA
2003 First Team

KAMI KEITER
2003 Second Team · 2005 First Team

NORRELLE DICKSON
2004 · 2005 · 2006 · 2007 First Team

HEATHER SCAGLIONE
2004 · 2005 First Team

PROGRAM TIMELINE

JESSICA LESLIE
2005 Second Team

KRISTIN VESELY
2005 · 2006 First Team

SAVANNAH LONG
2008 First Team
2006 Second Team

SAMANTHA RICKETTS
2006 · 2007 · 2009 First Team
2008 Second Team

TRACI DICKENSON
2007 Second Team

LAUREN ECKERMANN
2007 First Team

AMBER FLORES
2007 · 2008 · 2009 · 2010 First Team

SUSAN OGDEN
2007 First Team

D.J. MATHIS
2008 · 2009 First Team

LINDSEY VANDEVER
2008 · 2009 First Team
2010 Second Team

KEILANI RICKETTS
2010 · 2011 · 2012 · 2013 First Team

JESSICA SHULTS
2010 · 2011 · 2012 First Team

DESTINEE MARTINEZ
2011 First Team
2013 Second Team · 2014 Third Team

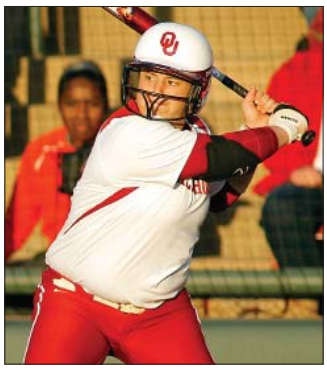

BRITTANY WILLIAMS
2011 First Team
2014 Second Team

GEORGIA CASEY
2014 First Team
2012 Second Team

LAUREN CHAMBERLAIN
2012 · 2013 · 2014 · 2015 First Team

PROGRAM TIMELINE

BRIANNA TURANG
2013 First Team

MICHELLE GASCOIGNE
2013 Second Team

SHELBY PENDLEY
2014 · 2015 First Team
2013 Second Team

KADY SELF
2014 First Team
2015 Second Team

WHITNEY ELLIS
2014 · 2015 Second Team

KELSEY STEVENS
2014 Second Team

KELSEY ARNOLD
2015 · 2016 First Team

ERIN MILLER
2015 · 2016 First Team

PAIGE PARKER
2015 · 2016 · 2017 First Team

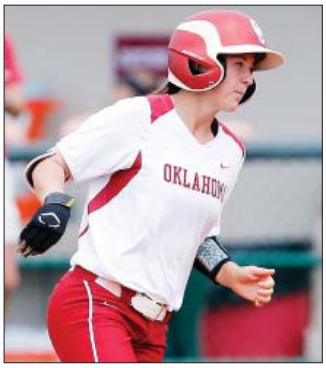

NICOLE PENDLEY
2015 · 2017 Second Team

CALEIGH CLIFTON
2016 · 2017 First Team

SHAY KNIGHTEN
2016 · 2017 First Team

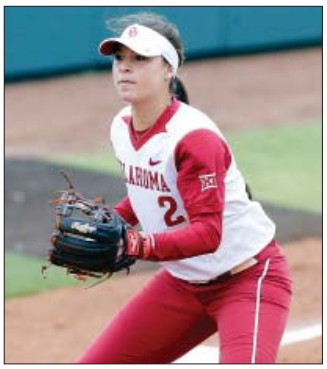

SYDNEY ROMERO
2016 · 2017 Second Team

LEA WODACH
2016 Second Team

FALEPOLIMA AVIU
2017 First Team
2016 Third Team

NICOLE MENDES
2017 First Team

PROGRAM TIMELINE

USA SOFTBALL PLAYER OF THE YEAR

2012 Keilani Ricketts
2013 Keilani Ricketts

HONDA SOFTBALL PLAYER OF THE YEAR

2012 Keilani Ricketts
2013 Keilani Ricketts

HONDA CUP

2013 Keilani Ricketts

WCWS ALL-TOURNAMENT TEAM

2000 Kelli Braitsch, Lisa Carey, Jennifer Stewart
2001 Christy Ring, Jennifer Stewart
2003 Jennifer Stump
2004 Christina Enea
2012 Lauren Chamberlain, Destinee Martinez, Keilani Ricketts, Jessica Shults, Brianna Turang
2013 Georgia Casey, Lauren Chamberlain, Callie Parsons, Keilani Ricketts, Jessica Shults, Brianna Turang
2014 Shelby Pendley
2016 Shay Knighten, Paige Parker, Sydney Romero
2017 Shay Knighten, Paige Lowary, Paige Parker, Nicole Mendes

WCWS MOST OUTSTANDING PLAYER

2000 Jennifer Stewart
2013 Keilani Ricketts
2016 Paige Parker
2017 Shay Knighten

NCAA ALL-REGION TEAM

2000 (Region 3) Lisa Carey, Erin Evans, Lana Moran, Jennifer Stewart
2001 (Region 5) Kelli Braitsch, Lisa Carey, Erin Evans, Leah Gulla, Jennifer Stewart
2002 (Region 5) Kelli Braitsch, Leah Gulla, Christy Ring, Heather Scaglione, Jennifer Stewart
2003 (Region 5) Kelli Braitsch, Christina Enea, Leah Gulla, Kami Keiter
2004 (Region 1) Christine Enea, Kami Keiter, Mariee Mena, Heather Scaglione

NCAA REGIONAL MOST OUTSTANDING PLAYER

2000 (Region 3) Jennifer Stewart
2001 (Region 5) Erin Evans
2002 (Region 5) Jennifer Stewart
2003 (Region 5) Leah Gulla
2004 (Region 1) Kami Keiter

NFCA DIVISION I NATIONAL STAFF OF THE YEAR

2000 Patty Gasso, Melyssa Panzer, Tim Walton and Jen Jaime
2013 Patty Gasso, Melyssa Lombardi, Tripp MacKay
2016 Patty Gasso, Melyssa Lombardi, JT Gasso
2017 Patty Gasso, Melyssa Lombardi, JT Gasso

NFCA REGIONAL COACHING STAFF OF THE YEAR

1996 Patty Gasso, Lori Castellano, Analisa Jackson
1999 Patty Gasso, Melyssa Lombardi, Tim Walton
2000 Patty Gasso, Melyssa Lombardi, Tim Walton
2001 Patty Gasso, Melyssa Lombardi, Tim Walton
2004 Patty Gasso, Melyssa Lombardi, Howard Dobson
2012 Patty Gasso, Melyssa Lombardi, Tripp MacKay
2013 Patty Gasso, Melyssa Lombardi, Tripp MacKay
2014 Patty Gasso, Melyssa Lombardi, Tripp MacKay
2015 Patty Gasso, Melyssa Lombardi, Tripp MacKay
2016 Patty Gasso, Melyssa Lombardi, JT Gasso
2017 Patty Gasso, Melyssa Lombardi, JT Gasso

NFCA PITCHER OF THE WEEK

1997 Jill Most
2015 Paige Parker (4/16)

NFCA PLAYER OF THE WEEK

2003 Leah Gulla (3/5)
2005 Jessica Leslie (3/15)
2007 Mariee Mena (2/27)
Samantha Ricketts (3/20)
Savannah Long (4/24)
2009 Amber Flores (2/10)
2011 Keliani Ricketts (5/10)
2012 Keilani Ricketts (2/27)
2013 Keilani Ricketts (2/12)
2015 Shelby Pendley (3/17)

USA SOFTBALL PLAYER OF THE WEEK

2007 Mariee Mena (2/27)
2009 Amber Flores (2/10)
2010 Keilani Ricketts (2/23)
2013 Keilani Ricketts (2/12)
2014 Kelsey Stevens (5/6)
2015 Paige Parker (4/6)
2016 Paige Parker (4/12)

USA NATIONAL TEAMS

1985 Shelly Bollin
2011 Keilani Ricketts, Jessica Shults
2012 Keilani Ricketts, Jessica Shults
2013 Lauren Chamberlain, Destinee Martinez

USA JUNIOR NATIONAL TEAM

2002 Kristin Vesely
2010 Destinee Martinez
2011 Lauren Chamberlain, Destinee Martinez
2017 Mariah Lopez

USA ELITE TEAM

2003 Norrelle Dickson
2004 Norrelle Dickson, Kami Keiter, Heather Scaglione
2005 Norrelle Dickson, Heather Scaglione

ALL-BIG EIGHT

1984 Patti Graham, first team
Patti Krafft, first team
Angel Monachelli, second team
Carrie Watkins, second team
Tammy Crew, honorable mention
Michelle Ford, honorable mention
Kelly Geiger, honorable mention
1985 Patti Krafft, first team
Carrie Watkins, first team
Mary Thompson, honorable mention
1986 Shelly Bollin, first team
Lorie Fausett, first team
1987 Shelly Bollin, first team
Lorie Fausett, first team
Tracy Spears, first team
1988 Kim Beatty, honorable mention
Lisa Carpenter, honorable mention
Cris Cerulle, honorable mention
Lorie Fausett, honorable mention
1989 Sharie Summers, first team
Kim Beatty, honorable mention
Lisa Carpenter, honorable mention
Cari Graves, honorable mention
Emily Parr, honorable mention
Susan Sallee, honorable mention
1990 Susan Sallee, first team
Emily Parr, honorable mention
Sharie Summers, honorable mention
Michelle Wald, honorable mention
1991 Tracy Greene, first team
Lonni Alameda, honorable mention
Cari Graves, honorable mention
Emily Parr, honorable mention
Mickey Rich, honorable mention
Karen Spicer-Cox, honorable mention
1992 Cari Graves, first team
Lonni Alameda, honorable mention
Julie Dobbs, honorable mention
Kelly Ford, honorable mention
Dayna Garcia, honorable mention
Chelle Putzer, honorable mention
Mickey Rich, honorable mention
Jennifer Sherman, honorable mention
1993 Kari Lewis, second team
Stephanie Acton, honorable mention
Becky Burroughs, honorable mention
Julie Dobbs, honorable mention
Jennifer Gaylor, honorable mention
Christine Haag, honorable mention
Mickey Rich, honorable mention
1994 Becky Burroughs, first team
Jennifer Sherman, first team
Stephanie Acton, honorable mention
Cindy Ambrose, honorable mention
Chris DeLuca, honorable mention
Casey Dickson, honorable mention
Carrie Frederick, honorable mention
Analisa Jackson, honorable mention
Kari Lewis, honorable mention
Jill Most, honorable mention
1995 Cindy Ambrose, first team
Casey Dickson, first team
Brea Moore, first team
Laura Purser, first team
Chris DeLuca, second team
Carrie Frederick, second team
Analisa Jackson, second team
Cindy Ambrose, honorable mention
Mindy Johnson, honorable mention
Melyssa Panzer, honorable mention
Jennifer Sherman, honorable mention

ALL-BIG 12

1996 Jill Most, first team
Nicole Myers, first team
Casey Dickson, second team
Melyssa Panzer, second team
Christine Benyak, honorable mention
Angela Holwell, honorable mention
Jennifer Jaime, honorable mention
Mindy Johnson, honorable mention
Laura Purser, honorable mention
Brenda Rogers, honorable mention
1997 Casey Dickson, first team
Angie Holwell, first team
Jill Most, first team
Mindy Johnson, second team
Rachel Johnson, second team
Lana Moran, second team
1998 Ashli Barrett, first team
Rachel Johnson, first team
Lisa Carey, second team
Lana Moran, second team

	LaKisha Washington, second team
1999	Ashli Barrett, first team
	Lisa Carey, first team
	Christy Ring, first team
	Jennifer Stewart, first team
	Lynette Velazquez, first team
	Deborah Hargrave, second team
2000	Ashli Barrett, first team
	Lisa Carey, first team
	Erin Evans, first team
	Lana Moran, first team
	Christy Ring, first team
	Jennifer Stewart, first team
2001	Kelli Braitsch, first team
	Ashli Barrett, first team
	Lisa Carey, first team
	Andrea Davis, first team
	Erin Evans, first team
	Jennifer Stewart, first team
	Christy Ring, second team
	Jennifer Stump, second team
2002	Kelli Braitsch, first team
	Christina Enea, first team
	Leah Gulla, first team
	Christy Ring, first team
	Kami Keiter, second team
	Heather Scaglione, second team
	Jennifer Stewart, second team
2003	Erin Evans, first team
	Leah Gulla, first team
	Kami Keiter, first team
	Heather Scaglione, second team
	Kristin Vesely, second team
2004	Christina Enea, first team
	Heather Scaglione, first team
	Kristin Vesely, first team
	Kami Keiter, second team
	Mariee Mena, second team
2005	Norrelle Dickson, first team
	Christina Enea, first team
	Kami Keiter, first team
	Heather Scaglione, first team
	Kristin Vesely, first team
2006	Norrelle Dickson, first team
	Samantha Ricketts, first team
	Kristin Vesely, first team
	Traci Dickenson, second team
	Savannah Long, second team
2007	Norrelle Dickson, first team
	Lauren Eckermann, first team
	Amber Flores, first team
	Susan Ogden, first team
	Samantha Ricketts, first team
	Traci Dickenson, second team
	Jamie Fox, second team
2008	Amber Flores, first team
	Savannah Long, first team
	D.J. Mathis, first team
	Samantha Ricketts, first team
	Lindsey Vandever, first team
	Lauren Eckermann, second team
	Susan Ogden, second team
2009	Amber Flores, first team
	Krystle Huey, first team
	D.J. Mathis, first team
	Katie Norris, first team
	Samantha Ricketts, first team
	Haley Anderson, second team
	Chana'e Jones, second team
	Lindsey Vandever, second team
2010	Amber Flores, first team
	Keilani Ricketts, first team
	Jessica Shults, first team
	Lindsey Vandever, first team
	Haley Nix, second team
	Katie Norris, second team
2011	Chana'e Jones, first team
	Destinee Martinez, first team
	Keilani Ricketts, first team
	Dani Dobbs, second team
	Haley Nix, second team
	Jessica Shults, second team
2012	Georgia Casey, first team
	Lauren Chamberlain, first team
	Keilani Ricketts, first team
	Jessica Shults, first team
	Destinee Martinez, second team
2013	Lauren Chamberlain, first team
	Destinee Martinez, first team
	Shelby Pendley, first team
	Keilani Ricketts, first team
	Brianna Turang, first team
	Georgia Casey, second team
	Michelle Gascoigne, second team
2014	Georgia Casey, First Team
	Shelby Pendley, First Team
	Kady Self, First Team
	Kelsey Stevens, First Team
	Brittany Williams, First Team
	Whitney Ellis, Second Team
2015	Lauren Chamberlain, First Team
	Erin Miller, First Team
	Paige Parker, First Team
	Shelby Pendley, First Team
	Georgia Casey, Second Team
	Whitney Ellis, Second Team
	Kady Self, Second Team
2016	Shay Knighten, First Team
	Erin Miller, First Team
	Paige Parker, First Team
	Fale Aviu, Second Team
	Caleigh Clifton, Second Team
	Nicole Pendley, Second Team
	Sydney Romero, Second Team
2017	Shay Knighten, first team
	Paige Lowary, first team
	Nicole Mendes, first team
	Paige Parker, first team
	Fale Aviu, second team
	Caleigh Clifton, second team
	Nicole Pendley, second team
	Sydney Romero, second team

BIG 12 10TH ANNIVERSARY TEAM

	Ashli Barrett
	Lisa Carey
	Christina Enea
	Erin Evans
	Jennifer Stewart

BIG 12 PLAYER OF THE YEAR

1996	Jill Most, pitcher
1999	Lynette Velazquez, first base
2000	Lisa Carey, first base
2001	Kelli Braitsch, shortstop
2007	Norrelle Dickson, infielder
2009	Amber Flores, utility
2010	Amber Flores, second base
2012	Keilani Ricketts, pitcher
2013	Shelby Pendley, infielder
2015	Shelby Pendley, infielder
2016	Erin Miller, outfielder
2017	Shay Knighten, infielder

BIG 12 PITCHER OF THE YEAR

2007	Lauren Eckermann (co)
2013	Keilani Ricketts
2015	Paige Parker
2016	Paige Parker
2017	Paige Parker

BIG 12 FRESHMAN OF THE YEAR

1998	Lisa Carey, infield
1999	Jennifer Stewart, pitcher
2012	Lauren Chamberlain, infield
2015	Paige Parker, pitcher
2016	Shay Knighten, infield
2017	Nicole Mendes, utility

BIG 12 COACH OF THE YEAR

1996	Patty Gasso
1999	Patty Gasso
2000	Patty Gasso
2009	Patty Gasso
2012	Patty Gasso
2013	Patty Gasso
2014	Patty Gasso
2015	Patty Gasso
2016	Patty Gasso
2017	Patty Gasso

BIG 12 DEFENSIVE PLAYER OF THE YEAR

2004	Heather Scaglione, catcher
2005	Heather Scaglione, catcher
2008	Savannah Long, shortstop
2010	Lindsey Vandever, catcher
2016	Kelsey Arnold, shortstop

*note, the award was not handed out from 2013-15

ALL-BIG 12 DEFENSIVE TEAM

2013	Georgia Casey, second base
	Keilani Ricketts, pitcher
	Jessica Shults, catcher
	Brianna Turang, outfield
2014	Kelsey Stevens, pitcher
	Brittany Williams, first base
	Georgia Casey, second base
	Shelby Pendley, third base
	Destinee Martinez, outfield
2015	Kelsey Arnold, third base
	Whitney Ellis, catcher

*note, the team was discontinued after 2015

BIG 12 NEWCOMER OF THE YEAR

2000	Andrea Davis, outfield

ALL-BIG 12 FRESHMAN TEAM

2015	Kelsey Arnold, infield
	Paige Parker, pitcher
	Nicole Pendley, outfield
2016	Fale Aviu, outfield
	Caleigh Clifton, infield
	Shay Knighten, infield
	Sydney Romero, infield
2017	Mariah Lopez, pitcher
	Nicole Mendes, utility

BIG EIGHT PLAYER OF THE WEEK

1984	Patti Graham
1985	Mary Thompson
1986	Kerri Mulry (twice)
1987	Viki Streets
1989	Susan Sallee
1992	Christine Haag
	Cari Graves
1995	Brea Moore

PROGRAM TIMELINE

BIG 12 PLAYER OF THE WEEK

March 17, 1996	Casey Dickson
March 10, 1997	Rachel Johnson
Feb. 16, 1998	Rachel Johnson
Feb. 23, 1998	Lynette Velazquez
Feb. 16, 1999	Lynette Velazquez
April 13, 1999	Lynette Velazquez
May 5, 1999	Lynette Velazquez
Feb. 22, 2000	Mandy Fulton
Feb. 29, 2000	Ashli Barrett
April 11, 2000	Erin Evans
May 2, 2000	Lisa Carey
Feb. 13, 2001	Kelli Braitsch
March 5, 2001	Ashli Barrett
March 27, 2001	Ashli Barrett
April 24, 2001	Lisa Carey
April 9, 2002	Erin Evans
April 16, 2002	Heather Scaglione
April 30, 2002	Christina Enea
March 5, 2003	Leah Gulla
April 1, 2003	Leah Gulla
Feb. 10, 2004	Heather Scaglione
March 2, 2004	Heather Scaglione
March 16, 2004	Norrelle Dickson
April 6, 2004	Heather Scaglione
April 27, 2004	Heather Scaglione
May 4, 2004	Heather Scaglione
March 8, 2005	Kristin Vesely
March 15, 2005	Jessica Leslie
March 29, 2005	Kristin Vesely
April 5, 2005	Jessica Leslie
April 19, 2005	Heather Scaglione
Feb. 22, 2006	Kristin Vesely
March 14, 2006	Amber Spaulding
May 8, 2006	Norrelle Dickson
Feb. 27, 2007	Mariee Mena
March 20, 2007	Samantha Ricketts
March 27, 2007	Norrelle Dickson
April 10, 2007	Norrelle Dickson
April 24, 2007	Savannah Long
Feb. 12, 2008	Amber Flores
April 8, 2008	Amber Flores
Feb. 10, 2009	Amber Flores
March 23, 2009	Amber Flores
April 21, 2009	Amber Flores
April 28, 2009	Krystle Huey
Feb. 23, 2010	Amber Flores
March 30, 2010	Jessica Shults
Feb. 15, 2011	Jessica Shults
March 22, 2011	Dani Dobbs
March 13, 2012	Lauren Chamberlain
March 20, 2012	Georgia Casey
April 3, 2012	Lauren Chamberlain
May 8, 2012	Keilani Ricketts
May 15, 2012	Lauren Chamberlain
Feb. 12, 2013	Lauren Chamberlain
March 12, 2013	Shelby Pendley
March 19, 2013	Lauren Chamberlain
April 2, 2013	Jessica Vest
April 16, 2013	Shelby Pendley
April 23, 2013	Brianna Turang
April 30, 2013	Shelby Pendley
Feb. 25, 2014	Destinee Martinez
March 11, 2014	Whitney Ellis
April 1, 2014	Kady Self
April 29, 2014	Shelby Pendley
Feb. 10, 2015	Lauren Chamberlain
Feb. 17, 2015	Lauren Chamberlain
March 10, 2015	Lauren Chamberlain
March 17, 2015	Shelby Pendley
April 14, 2015	Shelby Pendley
April 19, 2016	Shay Knighten
May 17, 2016	Sydney Romero
March 22, 2017	Sydney Romero
March 28, 2017	Nicole Mendes
April 4, 2017	Macey Hatfield
April 11, 2017	Shay Knighten
May 2, 2017	Shay Knighten

BIG 12 PITCHER OF THE WEEK

March 12, 1996	Jill Most
March 26, 1996	Jill Most
April 1, 1996	Jill Most
April 22, 1996	Jill Most
March 10, 1997	Jill Most
March 24, 1997	Jill Most
April 7, 1998	Jennifer Jaime
April 14, 1998	Lana Moran
April 21, 1998	Lana Moran
April 13, 1999	Jennifer Stewart
Feb. 15, 2000	Jennifer Stewart
April 4, 2000	Jennifer Stewart
April 17, 2001	Jennifer Stewart
Feb. 12, 2002	Jennifer Stewart
April 23, 2002	Kami Keiter
March 19, 2003	Kami Keiter
March 2, 2004	Nicole Denes
March 1, 2005	Kami Keiter
March 6, 2007	Lauren Eckermann
March 20, 2007	Lauren Eckermann
April 10, 2007	Lauren Eckermann
Feb 12, 2008	D.J. Mathis
Feb. 26, 2008	D.J. Mathis
April 29, 2008	Lauren Eckermann
April 28, 2009	D.J. Mathis
Feb. 23, 2010	Keilani Ricketts
April 13, 2010	Keilani Ricketts
May 4, 2010	Keilani Ricketts
Feb. 15, 2011	Keilani Ricketts
May 10, 2011	Keilani Ricketts
March 6, 2012	Keilani Ricketts
March 20, 2012	Keilani Ricketts
March 27, 2012	Keilani Ricketts
April 3, 2012	Keilani Ricketts
April 24, 2012	Keilani Ricketts
May 1, 2012	Keilani Ricketts
Feb. 12, 2013	Keilani Ricketts
Feb. 19, 2013	Michelle Gascoigne
Feb. 26, 2013	Keilani Ricketts
March 19, 2013	Keilani Ricketts
April 23, 2013	Keilani Ricketts
April 30, 2013	Keilani Ricketts
March 11, 2014	Kelsey Stevens
April 9, 2014	Kelsey Stevens
May 6, 2014	Kelsey Stevens
Feb. 10, 2015	Paige Parker
March 3, 2015	Kelsey Stevens
March 10, 2015	Paige Parker
March 17, 2015	Paige Parker
March 24, 2015	Paige Parker
April 14, 2015	Paige Parker
April 28, 2015	Paige Parker
May 5, 2015	Paige Parker
Feb. 23, 2016	Paige Parker
March 15, 2016	Paige Parker
April 12, 2016	Paige Parker
May 10, 2016	Paige Parker
May 17, 2016	Paige Parker
March 14, 2017	Paige Parker
March 22, 2017	Mariah Lopez
April 11, 2017	Paige Lowary
April 18, 2017	Paige Parker
April 25, 2017	Paige Parker
May 2, 2017	Paige Parker

ALL-BIG EIGHT TOURNAMENT

1978	Kelly Brown
	Cheryl Jacobs
	Holly Lauth
	Kelley Thomas
1979	Tammy Allard
	Barb Rutledge
1980	Barb Rutledge
1982	Patti Graham
	Cindy Godowski
	Tammy Holloway
1983	Patti Graham
	Cindy Godowski
	Lisa Rudloff
1984	Patti Graham
	Lisa Rudloff
1985	Carrie Watkins
1986	Lorie Fausett
1987	Jill Stever
1990	Cari Graves
	Emily Parr
1991	Stacey Frate
	Michelle Hale
1992	Mickey Rich

ALL-BIG 12 CHAMPIONSHIP TEAM

1996	Casey Dickson
	Angie Holwell
	Jill Most
	Nicole Myers
	Melyssa Panzer
1997	Mindy Johnson
1998	Lisa Carey
	Deborah Hargrave
1999	Ashli Barrett
2000	Lisa Carey
	Andrea Davis
	Mandy Fulton
	Lana Moran
2001	Ashli Barrett
	Lisa Carey
	Jennifer Stewart
	Jennifer Stump
2002	Kelli Braitsch
	Kami Keiter
2003	Kelli Braitsch
	Kami Keiter
	Kristin Vesely
2004	Jamie Fox
	Kami Keiter
2005	Kami Keiter
	Heather Scaglione
2006	D.J. Mathis
	Samantha Ricketts
	Amber Spaulding
	Kristin Vesely
2007	Norrelle Dickson
	Lauren Eckermann
	Savannah Long
	Lindsey Vandever
2008	Samantha Ricketts
2009	Amber Flores
	Karolyne Long
	D.J. Mathis
2010	Amber Flores
	Keilani Ricketts
	Jessica Shults
	Lindsey Vandever
2017	Caleigh Clifton
	Nicole Mendes
	Paige Parker
	Nicole Pendley

Sydney Romero

*note, the tournament was not held from 2011-16

BIG 12 CHAMPIONSHIP M.O.P

1996 Jill Most
2001 Lisa Carey
2007 Lauren Eckermann
2010 Keilani Ricketts
2017 Paige Parker

*note, the tournament was not held from 2011-16

ACADEMIC ALL-AMERICAN OF THE YEAR

2000 Lana Moran

ACADEMIC ALL-AMERICAN

1987 Shelly Bollin, honorable mention
1995 Jennifer Sherman, first team
1997 Nicole Myers, first team
Angie Holwell, third team
1998 Lana Moran, first team
2000 Lana Moran, first team
2007 Norrelle Dickson, second team
2013 Michelle Gascoigne, second team
2015 Jessica Vest, second team
2016 Paige Parker, first team

COSIDA ACADEMIC ALL-DISTRICT

1995 Jennifer Sherman
1996 Angie Holwell
1997 Angie Holwell, Nicole Myers
1998 Lana Moran
2000 Lana Moran
2002 Erin Evans
2003 Erin Evans
2007 Norrelle Dickson, first team
Jamie Fox, first team
2008 Lauren Eckermann, first team
2011 Dani Dobbs, second team
2013 Michelle Gascoigne, Jessica Vest
2014 Jessica Vest
2015 Kelsey Stevens, Jessica Vest
2016 Paige Parker
2017 Caleigh Clifton, Paige Parker

ACADEMIC ALL-BIG EIGHT

1984 Carrie Watkins, first tean
1985 Carrie Watkins, first team
1986 Shelly Bollin, first team
1987 Shelly Bollin, first team
1989 Emily Parr, first team
Karen Spicer, first team
Cari Graves, honorable mention
1990 Cari Graves, first team
Karen Spicer-Cox, honorable mention
1991 Emily Parr, first team
Karen Spicer-Cox, honorable mention
Michelle Wald, honorable mention
1992 Kelly Ford, first team
Stacey Frate, first team
Cari Graves, first team
Kendra Jones, honorable mention
Mickey Rich, honorable mention
1993 Chelle Putzer, first team
Kendra Jones, honorable mention
Mickey Rich, honorable mention
Jennifer Sherman, honorable mention
`994 Chris DeLuca, first team
Analisa Jackson, first team
Jennifer Sherman, first team
Stephanie Acton, honorable mention
Cindy Ambrose, honorable mention
Angie Holwell, honorable mention
DeAnna Melson, honorable mention
1995 Cindy Ambrose, first team
Chris DeLuca, first team
Analisa Jackson, first team
Jennifer Sherman, first team
Angela Holwell, honorable mention
Mindy Johnson, honorable mention
Amy Kennedy, honorable mention
Laura Purser, honorable mention

ACADEMIC ALL-BIG 12

1996 Angela Holwell, first team
Amy Kennedy, honorable mention
Nicole Myers, honorable mention
1997 Angie Holwell, first team
Lana Moran, first team
Mindy Johnson, honorable mention
Rachel Johnson, honorable mention
Jill Most, honorable mention
Nicole Myers, honorable mention
Brenda Rogers, honorable mention
1998 Ashli Barrett, first team
Lisa Carey, first team
Mandy Fulton, first team
Lana Moran, first team
Jaime White, first team
Nicole Myers, honorable mention
1999 Lana Moran, first team
Deborah Hargrave, honorable mention
Nicole Myers, honorable mention
Christy Ring, honorable mention
Jennifer Stewart, honorable mention
Jaime White, honorable mention
2000 Erin Evans, first team
Lana Moran, first team
Macey Wilson, first team
Lisa Carey, second team
Jaime White, second team
2001 Erin Evans, first team
Jaime White, first team
Lisa Carey, second team
2002 Lindsey Abbott, first team
Kaycee Clark, first team
Erin Evans, first team
Katie Overton, first team
Kelli Braitsch, second team
2003 Kelli Braitsch, first team
Erin Evans, first team
Tiffany Weight, second team
2004 Katie Overton, first team
Nicole Denes, second team
2005 Stacia Aleman, first team
Nicole Denes, first team
Norrelle Dickson, first team
Jamie Fox, first team
Kami Keiter, first team
Jade Prather, first team
Christina Enea, second team
2006 Stacia Aleman, first team
Nicole Denes, first team
Jamie Fox, first team
Norrelle Dickson, second team
Jade Prather, second team
2007 Stacia Aleman, first team
Norrelle Dickson, first team
Jamie Fox, first team
Savannah Long, second team
2008 Lauren Eckermann, first team
Savannah Long, first team
Samantha Ricketts, first team
D. J. Mathis, second team
2009 Dani Dobbs, first team
Jeannie Douglas, first team
Samantha Ricketts, first team
Wendy Trott, first team
Lindsey Vandever, first team
2010 Dani Dobbs, first team
Wendy Trott, first team
Kirsten Allen, second team
Katie Norris, second team
Lindsey Vandever, second team
2011 Dani Dobbs, first team
Chana'e Jones, first team
Michelle Gascoigne, second team
2012 Kirsten Allen, first team
Michelle Gascoigne, first team
Javen Henson, first team
Brianna Turang, first team
Ali Vandever, second team
2013 Michelle Gascoigne, first team
Javen Henson, first team
Callie Parsons, first team
Brianna Turang, first team
Jessica Vest, firs team
Georgia Casey, second team
Erica Sampson, second team
Brittany Williams, second team
2014 Javen Henson, first team
Callie Parsons, first team
Shelby Pendley, first team
Kady Self, first team
Jessica Vest, first team
Georgia Casey, second team
2015 Georgia Casey, first team
Erin Miller, first team
Callie Parsons, first team
Shelby Pendley, first team
Kelsey Stevens, first team
Jessica Vest, first team
2016 Erin Miller, first team
Tori Nirschl, first team
Paige Parker, first team
Nicole Pendley, first team
Kady Self, first team
Kelsey Stevens, first team
Lea Wodach, first team
Kelsey Arnold, second team
Paris Townsend, second team
2017 Caleigh Clifton, first team
Paige Parker, first team
Raegan Rogers, first team
Lea Wodach, first team
Kelsey Arnold, second team
Nicole Pendley, second team

PROGRAM TIMELINE

Oklahoma is the only program to be ranked every week of the National Fastpitch Coaches Association (NFCA) poll. The Sooners entered the rankings at No. 18 in the first poll on January 24, 1995. They have not dropped out since -- 337 straight polls. Likewise, the Sooners have been ranked every week of the USA Softball poll, dating back to the 2003 season. Oklahoma formally recognizes the NFCA poll as its poll of choice.

The Sooners earned their first No. 1 ranking after winning the 2000 national championship and spent a school-record 11 straight weeks at No. 1 during the 2013 season. OU's average preseason ranking in the NFCA Poll is 8.0 and in the USA Softball Poll is 6.3, while its average finish is 8.7 (NFCA) and 7.5 (USA).

OKLAHOMA YEAR-BY-YEAR IN THE NFCA POLL

Week	1	2	3	4	5	6	7	8	9	10	11	12	13	14	15	F
1995	18	20	24	25	23	22	20	20	16	16	17	NP	NP	NP	NP	12
1996	9	10	14	12	12	13	11	10	10	9	NP	NP	NP	NP	NP	12
1997	10	17	15	13	14	7	7	7	7	8	7	9	NP	NP	NP	11
1998	16	6	6	6	6	5	4	5	5	5	6	7	NP	NP	NP	11
1999	11	5	5	5	9	8	11	8	9	9	9	9	NP	NP	NP	23
2000	8	7	6	5	6	7	7	6	6	6	5	3	3	NP	NP	1
2001	2	3	5	5	5	6	6	7	7	6	7	6	5	NP	NP	5
2002	7	4	7	9	6	9	9	9	9	11	12	12	13	NP	NP	8
2003	8	9	6	6	4	4	4	4	6	5	5	5	NP	NP	NP	5
2004	4	4	5	5	6	7	9	13	17	17	21	20	21	21	NP	6
2005	4	14	13	11	9	8	7	8	6	5	5	10	11	10	NP	13
2006	12	10	10	10	13	14	15	17	21	21	22	23	21	21	NP	18
2007	16	12	9	6	6	6	4	4	3	3	4	3	3	3	NP	11
2008	5	9	8	10	11	11	13	12	11	7	8	8	7	7	7	10
2009	10	7	8	7	6	9	11	8	12	13	15	13	13	10	10	16
2010	11	13	12	11	12	11	12	13	11	12	14	12	12	11	NP	11
2011	9	6	6	10	10	9	12	15	14	15	15	15	15	13	13	7
2012	5	4	6	8	8	7	7	7	5	6	6	5	4	4	4	2
2013	2	2	2	2	2	1	1	1	1	1	1	1	1	1	1	1
2014	2	11	18	20	19	19	22	22	22	19	16	17	15	13	12	5
2015	4	4	4	6	6	6	6	6	6	5	5	6	5	5	6	9
2016	9	14	12	14	13	13	13	13	14	12	9	9	7	5	3	1
2017	1	4	4	9	9	9	13	12	11	10	8	7	6	6	6	1

OKLAHOMA YEAR-BY-YEAR IN THE USA SOFTBALL POLL

Week	1	2	3	4	5	6	7	8	9	10	11	12	13	14	15	16	F
2003	11	6	6	4	4	3	4	5	5	4	4	NP	NP	NP	NP	NP	6
2004	4	4	4	5	6	7	9	11	14	17	18	20	19	20	20	20	6
2005	4	12	13	14	12	12	11	9	9	7	6	6	9	10	10	11	12
2006	10	10	10	14	15	17	18	21	19	21	23	22	20	18	NP	NP	17
2007	16	14	10	7	5	6	3	3	2	2	4	3	3	2	1	NP	9
2008	5	9	6	9	9	8	11	13	12	9	11	9	7	7	8	NP	10
2009	6	3	4	5	5	8	10	6	10	11	16	14	9	NP	NP	NP	17
2010	10	12	9	8	9	8	9	13	13	12	13	10	9	8	8	NP	10
2011	6	6	6	11	9	8	7	14	15	14	15	14	15	13	12	NP	7
2012	6	4	6	9	8	7	7	7	7	6	5	5	3	4	4	2	2
2013	2	1	1	1	1	1	1	1	1	1	1	1	1	1	1	NP	1
2014	2	7	13	13	13	13	16	16	15	13	12	12	12	10	10	NP	4
2015	3	3	3	4	5	6	6	6	5	5	5	5	4	4	5	NP	9
2016	8	10	11	13	14	14	14	14	12	9	9	8	7	4	3	NP	1
2017	1	6	5	9	10	10	12	12	9	8	8	7	7	6	6	NP	1

OKLAHOMA VS. THE NFCA TOP 25

#1.....4-16 (.200)
..... **Last win: 3-0 vs. Cal (6/1/12)**
#2.....9-18 (.333)
..... **Last win: 5-4 vs. Florida (6/6/17)**
#3.....10-14 (.417)
..... **Last win: 4-2 vs. Oregon (6/4/17)**
#4.....1-4 (.200)
... **Last win: 7-6 (8) vs. Washington (3/19/11)**
#5.....14-13 (.519)
..... **Last win: 2-1 vs. Auburn (6/8/16)**
#6.....7-3 (.700)
..... **Last win: 10-1 (5) vs. UCLA (2/24/17)**
#7.....10-8 (.556)
..... **Last win: 3-1 vs. Washington (6/2/17)**
#8.....11-13 (.458)
..... **Last win: 5-2 at Auburn (5/27/17)**
#9.....11-9 (.550)
... **Last win: 7-6 vs. La.-Lafayette (5/27/16)**
#10.....17-7 (.708)
..... **Last win: 7-3 vs. LSU (6/5/16)**
#11.....11-9 (.550)
#12.....12-4 (.750)
#13.....5-9 (.357)
#14.....22-14 (.611)
#15.....10-8 (.556)
#16.....10-6 (.625)
#17.....12-6 (.667)
#18.....5-7 (.417)
#19.....16-6 (.727)
#20.....13-5 (.722)
#21.....9-7 (.563)
#22.....8-2 (.800)
#23.....13-6 (.684)
#24.....10-1 (.909)
#25.....9-4 (.692)
Total ..... 259-199 (.566)

YEAR-BY-YEAR AT THE OU SOFTBALL COMPLEX

	Overall	Conference
1998	18-5	4-4
1999	18-3	4-1
2000	27-3	8-1
2001	19-0	7-0
2002	22-2	5-2
2003	18-3	7-2
2004	22-3	9-0
2005	25-5	7-4
2006	17-9-1	4-5
2007	27-3	8-1
2008	23-1	9-0
2009	16-5	8-1
2010	15-2	5-2
2011	19-4	6-3
2012	23-3	10-3
2013	20-2	7-0
2014	32-3	10-1
2015	22-1	5-1
2016	24-2	9-1
2017	24-2	6-1
Total	**432-60-1 (.877)**	**138-33 (.807)**

TOP 10 CROWDS

1. 1,944 vs. Tulsa (Regional) 5/2/17
2. 1,940 vs. Tennessee (Super Regional) 5/25/14
3. 1,815 vs. Oklahoma State 5/5/17
4. 1,804 vs. Baylor 4/23/17
5. 1,783 vs. Baylor 4/22/17
6. 1,777 vs. Oklahoma State 5/14/16
7. 1,753 vs. Baylor 4/23/17
8. 1,751 vs. Tennessee (Super Regional) 5/24/14
9. 1,731 vs. Wichita State (Regional) 5/20/16
10. 1,728 vs. Oklahoma State 5/11/14

ATTENDANCE OVER THE LAST 5 YEARS

2013 ..... 20,240 (1,012 avg.)
2014 ..... 36,852 (1,052 avg.)
2015 ..... 28,023 (1,218 avg.)
2016 ..... 32,278 (1,279 avg.)
2017 ..... 32,428 (1,247 avg.)

OKLAHOMA TEAM SINGLE GAME RECORDS

Most runs ..... 35 vs. Arkansas-Pine Bluff (2/28/14)
Most hits ..... 24, 2x, MR: vs. Arkansas-Pine Bluff (2/28/14)
Most doubles ... 6, 2x, MR: vs. Arkansas-Pine Bluff (2/28/14)
Most triples ..... 2, many times, MR: vs. Samford (3/7/15)
Most home runs ..... 8 vs. East Carolina (3/15/15)
Most stolen bases ..... 7 vs. Northern Iowa (3/13/10)
Most walks drawn ..... 15 vs. Iowa State (4/26/13)
Longest game (inn.) ..... 11 inn. (5/16/09)
L, 0-1 to North Dakota State

OU IND. SINGLE GAME COMPLEX RECORDS

Most runs ... 5, 2x, MR: Lauren Chamberlain vs. UAPB (2/28/14)
Most hits ... 4, 15x, MR: Lea Wodach vs. Minnesota (3/16/16)
Most RBI ..... 10, Shelby Pendley vs. UAPB (2/28/14)
Most doubles ..... 3, Amber Flores vs. UMKC (3/15/10)
Most triples ..... 2, 2x, MR: Erin Miller vs. Samford (3/7/15)
Most home runs .. 3, Shelby Pendley vs. East Carolina (3/14/15)
Most stolen bases ... 3, 4x, MR: Kelsey Arnold vs. Maryland (3/12/16)
Most strikeouts thrown .. 19 by Keilani Ricketts vs. Iona (5/20/11)

OPPONENT TEAM SINGLE GAME RECORDS

Most runs ..... 12, 2x, MR: by Minnesota (3/16/16)
Most hits ..... 17 by Fresno State (4/16/98)
Most doubles ..... 6 by Tennessee (3/7/09)
Most triples ..... 1, many times
Most home runs ..... 5 by Baylor (4/10/06)
Most stolen bases ..... 5 by Texas A&M (4/17/05)
Most walks drawn ..... 8 by Missouri (3/25/06)

OPPONENT IND. SINGLE GAME RECORDS

Most runs ..... 3, 6x, MR: Lindsey Stephens of Texas (4/15/16)
Most hits ..... 4, 2x, MR: Chez Sievers of Texas (4/14/06)
Most RBI ... 6, 2x, MR: Melissa Dixon of Arkansas (4/8/09)
Most doubles .... 2, 6x, MR: Shannon McGinley of Kansas (4/2/16)
Most triples ..... 1, many times
Most home runs ... 2, 4x, MR: Sam Macken of Minnesota (3/16/16)
Most stolen bases ..... 3, Rhea Taylor of Missouri (4/6/08)
Most strikeouts thrown ..... 19, Cat Osterman of Texas (4/14/02)

OKLAHOMA SINGLE GAME

Most runs ..... 35 vs. Arkansas-Pine Bluff (2/28/14)
Most hits ..... 24, 2x, MR vs. Arkansas-Pine Bluff (2/28/14)
Most doubles ..... 6, 4x, MR vs. Arkansas-Pine Bluff (2/28/14)
Most triples ..... 4 vs. Texas Tech (5/4/96)
Most home runs ..... 8 vs. East Carolina (3/15/15)
Most stolen bases ..... 9 vs. Illinois-Chicago (3/4/05)
Most walks drawn ..... 16 vs. Southwestern (4/12/75)
Longest game ..... 20 innings vs. Texas Woman's University (4/8/79; TWU won 1-0)

OKLAHOMA INDIVIDUAL SINGLE GAME

Most hits ..... 5, 4x, last Dani Dobbs at Kansas (4/6/11)
Most runs ..... 5, 2x, MR: Lauren Chamberlain vs. Arkansas-Pine Bluff (2/28/14)
Most doubles ..... 3, 6x, MR: Shelby Pendley vs. Michigan State (2/16/14)
Most triples ..... 2, 10x, MR: Erin Miller vs. Samford (3/7/15)
Most home runs ..... 3, 2x, MR: Shelby Pendley vs. East Carolina (3/14/15)
Most RBI ..... 10, Shelby Pendley vs. Arkansas-Pine Bluff (2/28/14)
Most stolen bases ..... 4, 2x, last Cris Cerulle vs. Cameron (3/21/88)
Most strikeouts thrown ..... 19 Keilani Ricketts vs. New Mexico St. (5/20/11)

OPPONENT SINGLE GAME

Most runs ..... 19 by Arizona (3/14/95)
Most hits ..... 18, 3x, last by Indiana (2/17/06)
Most doubles ..... 6, 2x, last by Tennessee (3/6/09)
Most triples ..... 3, 4x, MR: Northern Illinois (4/22/89)
Most home runs ..... 5 by Baylor (4/10/06)
Most stolen bases ..... 5, 2x, MR: Texas (5/1/11)
Most walks drawn ..... 11, 2x, MR: Arizona (3/12/95)

BATTING AVERAGE

1.	.361 (538 H-1492 AB)	2015
2.	.351 (631-1798)	2016
3.	.338 (536-1588)	2001
4.	.335 (524-1566)	2013
5.	.329 (648-1971)	2000
6.	.324 (536-1652)	2007
7.	.320 (568-1773)	2005
8.	.320 (523-1636)	2014
9.	.316 (531-1680)	2012
10.	.316 (629-1992)	1994

ON-BASE PERCENTAGE

1.	.473	2015
2.	.461	2013
3.	.432	2014
4.	.427	2016
5.	.423	2007
6.	.412	2001
7.	.410	2012
8.	.398	2008
	.398	2010
10.	.395	2005
	.395	2009

SLUGGING PERCENTAGE

1.	.657	2015
2.	.582	2013
3.	.547	2012
4.	.546	2014
5.	.538	2016
6.	.534	2000
7.	.513	2007
8.	.511	2001
9.	.501	2008
10.	.493	2005

RUNS

1.	487	2015
2.	476	2013
3.	459	2000
4.	450	2014
5.	**438**	**2017**
6.	435	2016
7.	430	2007
8.	407	2012
9.	401	1994
10.	384	2005

HITS

1.	648	2000
2.	631	2016
3.	629	1994
4.	**605**	**2017**
5.	568	2005
6.	538	2015
7.	536	2001
	536	2007
9.	532	2004
10.	531	2012

DOUBLES

1.	120	2005
2.	114	2000
3.	100	2016
4.	**99**	**2017**
5.	96	2013
6.	89	2015
7.	85	2006
8.	84	1998
9.	81	1994
	81	2002

TRIPLES

1.	23	1979
2.	18	1992
	18	2000
4.	17	1980
5.	16	1982
	16	1996
	16	2002
	16	2015
9.	15	2006
10.	14	2001
	14	2003

HOME RUNS

1.	107	2015
2.	102	2012
3.	94	2013
4.	90	2014
5.	85	2000
6.	78	2008
7.	74	2010
8.	72	2007
	72	2011
10.	70	2016

WALKS DRAWN

1.	348	2013
2.	300	2015
3.	289	2014
4.	237	2000
	237	2010
6.	229	2007
7.	228	2012
8.	226	2008
9.	213	2011
10.	**211**	**2017**

HIT BY PITCH

1.	**63**	**2017**
2.	62	2007
3.	60	2009
4.	54	2008
5.	50	2010
	50	2012
7.	45	2006
8.	42	2014
9.	41	2016
10.	39	2011

STOLEN BASES

1.	112	2000
	112	**2017**
3.	110	2005
4.	98	1997
5.	97	2004
6.	96	2007
7.	89	2002
8.	80	2016
9.	77	1992
	77	1998

SACRIFICE HITS

1.	95	1989
2.	93	1996
3.	87	1981
4.	86	1997
5.	77	1994
6.	74	1992
7.	68	1985
8.	61	1980
	61	1995
10.	60	1987

SACRIFICE FLIES

1.	20	2015
2.	17	2001
	17	**2017**
4.	15	2005
	15	2012
6.	14	2016
7.	13	2007
8.	12	2013
	12	2014
10.	11	2000
	11	2002

ARNED RUN AVERAGE

1.	0.61	1984
2.	0.84	1983
3.	0.89	1980
4.	0.92	1979
5.	0.93	1985
6.	1.14	1997
7.	1.16	2013
8.	1.22	2012
9.	1.27	1981
10.	1.28	2002

OPPONENT BATTING AVERAGE

1.	.157	2013
2.	.166	1984
3.	.167	2012
4.	.173	1983
5.	.174	1985
6.	.176	2010
7.	.176	1980
8.	**.177**	**2017**
9.	.180	1979
10.	.189	1997

INNINGS PITCHED

1.	497.1	1997
2.	492.0	2000
3.	485.1	1994
4.	482.2	1996
	482.2	**2017**
6.	472.1	1981
7.	462.2	2004
8.	443.2	1992
9.	442.0	1998
10.	441.2	2005

STRIKEOUTS

1.	621	2012
2.	586	2011
3.	573	2013
4.	**510**	**2017**
5.	486	1997
6.	470	2010
7.	458	1996
8.	438	2005
9.	433	2016
10.	388	2008

STRIKEOUTS PER 7 IP

1.	10.36	2013
2.	10.35	2012
3.	10.08	2011
4.	8.40	2010
5.	**7.40**	**2017**
6.	7.28	2015
7.	7.09	2016
8.	6.94	2005
9.	6.84	1997
10.	6.79	2008

FEWEST WALKS

1.	37	1984
2.	66	1983
3.	68	1979
4.	73	2001
5.	75	2012
6.	76	1980
7.	78	1990
8.	82	1991
9.	86	2002
10.	87	2007

FEWEST WALKS PER 7 IP

1.	0.98	1984
2.	1.25	2012
3.	1.32	2001
4.	1.32	1980
5.	1.33	1979
6.	1.37	2002
7.	1.38	2000
8.	1.42	1983
9.	1.49	2007
10.	1.49	1991

FEWEST HITS ALLOWED

1.	155	1984
2.	188	1985
3.	209	1983
4.	214	2013
5.	221	1988
6.	234	1979
7.	245	2010
	245	2015
9.	250	2012
10.	258	1980

FEWEST RUNS ALLOWED

1.	47	1984
2.	74	2013
3.	80	1983
4.	83	1985
5.	88	1979
6.	94	2012
7.	105	2001
8.	110	1998
	110	2008
	110	2010

SHUTOUTS

1.	30	1997
2.	29	2013
3.	24	1998
	24	2012
	24	2000
6.	23	2008
7.	22	2010
	22	2016
	22	**2017**
10.	21	1996
	21	2005

SAVES

1.	**15**	**2017**
2.	6	2009
3.	5	1996
	5	2002
	5	2013
6.	4	1998
	4	2004
	4	1994
	4	2014
	4	2001
	4	2005

COMPLETE GAMES

1.	57	1981
2.	51	1997
3.	50	1996
4.	48	2000
5.	46	1998
6.	45	2004
7.	44	1980
8.	43	2012
9.	42	1983
	42	1994

FEWEST ERRORS

1.	28	2016
2.	30	2015
3.	34	2013
4.	36	1999
	36	2014
6.	38	2008
7.	42	2001
8.	45	2007
	45	2009
	45	**2017**

FIELDING PERCENTAGE

1.	.983 (1282 PO - 382 A - 28 E)	2016
2.	.979 (1146-534-36)	1999
3.	.979 (1064-308-30)	2015
4.	.978 (1200-480-38)	2008
5.	.978 (1161-342-34)	2013
6.	.978 (1196-387-36)	2014
7.	**.977 (1448-492-45)**	**2017**
8.	.975 (1161-485-42)	2001
9.	.975 (1476-595-54)	2000
10.	.974 (1230-445-45)	2007

DOUBLE PLAYS TURNED

1.	30	2014
2.	24	2002
	24	2006
4.	23	2016
5.	22	2004
	22	2008
7.	21	1998
	21	2000
	21	**2017**
10.	20	2003
	20	2005
	20	2009

BATTING AVERAGE (MIN. 200 AB)

1.	.402	Norrelle Dickson	'04-07
2.	.401	Shelby Pendley	'13-15
3.	.395	Lauren Chamberlain	'12-15
4.	**.376**	**Shay Knighten**	**'16-**
5.	.369	Amber Flores	'07-10
6.	.369	Becky Burroughs	'93-94
7.	.369	Kady Self	'13-16
8.	.367	Kristin Vesely	'03-06
9.	.364	Lisa Carey	'98-01
10.	.362	Samantha Ricketts	'06-09

ON-BASE PERCENTAGE (MIN. 200 AB)

1.	.556	Lauren Chamberlain	'12-15
2.	**.533**	**Caleigh Clifton**	**'16-**
3.	.524	Amber Flores	'07-10
4.	.517	Shelby Pendley	'13-15
5.	.503	Keilani Ricketts	'10-13
6.	**.486**	**Paige Parker**	**'15-**
7.	.484	Norrelle Dickson	'04-07
8.	.461	Samantha Ricketts	'06-09
9.	.460	Brittany Williams	'11-14
10.	.457	Georgia Casey	'12-15

SLUGGING PERCENTAGE (MIN. 200 AB)

1.	.960	Lauren Chamberlain	'12-15
2.	.874	Shelby Pendley	'13-15
3.	.703	Amber Flores	'07-10
4.	.674	Keilani Ricketts	'10-13
5.	.664	Jessica Shults	'10-13
6.	.649	Becky Burroughs	'93-94
7.	.645	Samantha Ricketts	'06-09
8.	.624	Lynette Velazquez	'98-99
9.	**.619**	**Shay Knighten**	**'16-**
10.	.605	Andrea Davis	'00-01

GAMES PLAYED

1.	277	Mindy Johnson	'94-97
2.	265	Casey Dickson	'94-97
3.	257	Norrelle Dickson	'04-07
4.	256	Kristin Vesely	'03-06
5.	255	Kelli Braitsch	'00-03
6.	254	Erin Evans	'00-03
7.	253	Lisa Carey	'98-01
	253	Christy Ring	'99-02
9.	252	Heather Scaglione	'02-05
10.	251	Leah Gulla	'00-03
	251	Savannah Long	'05-08

AT-BATS

1.	816	Norrelle Dickson	'04-07
2.	798	Kristin Vesely	'03-06
3.	794	Lisa Carey	'98-01
4.	792	Christy Ring	'99-02
5.	789	Destinee Martinez	'11-14
6.	770	Kelli Braitsch	'00-03
7.	733	Mindy Johnson	'94-97
8.	728	Erin Evans	'00-03
9.	725	Christina Enea	'02-05
10.	724	Ashli Barrett	'98-01

HITS

1.	328	Norrelle Dickson	'04-07
2.	293	Kristin Vesely	'03-06
3.	289	Lisa Carey	'98-01
4.	276	Christy Ring	'99-02
5.	268	Destinee Martinez	'11-14
6.	266	Kelli Braitsch	'00-03
7.	249	Samantha Ricketts	'06-09
8.	245	Ashli Barrett	'98-01
9.	240	Lauren Chamberlain	'12-15
10.	239	Amber Flores	'07-10
	239	Jessica Shults	'10-13

RUNS SCORED

1.	272	Lauren Chamberlain	'12-15
2.	234	Norrelle Dickson	'04-07
3.	232	Amber Flores	'07-10
4.	206	Christy Ring	'99-02
5.	196	Kelli Braitsch	'00-03
6.	189	Shelby Pendley	'13-15
7.	185	Kristin Vesely	'03-06
8.	180	Lisa Carey	'98-01
9.	164	Destinee Martinez	'11-14
10.	154	Jessica Shults	'10-13
	154	Erin Miller	'13-16

DOUBLES

1.	56	Lisa Carey	'98-01
2.	53	Kristin Vesely	'03-06
3.	49	Ashli Barrett	'98-01
	49	Kelli Braitsch	'00-03
5.	47	Samantha Ricketts	'06-09
	47	Shelby Pendley	'13-15
7.	46	Leah Gulla	'00-03
8.	44	Christina Enea	'02-05
9.	42	Lauren Chamberlain	'12-15
10.	41	Georgia Casey	'12-15

TRIPLES

1.	17	Tammy Allard	'79-81
2.	14	Christy Ring	'99-02
3.	12	Barb Rutledge	'77-80
	12	Cari Graves	'89-92
	12	Lonni Alameda	'90-92
6.	11	Kelli Braitsch	'00-03
	11	Erin Evans	'00-03
	11	Erin Miller	'13-16
9.	10	Christina DeLuca	'94-95
	10	Kristin Vesely	'03-06

HOME RUNS

1.	95	Lauren Chamberlain	'12-15
2.	65	Shelby Pendley	'13-15
3.	61	Jessica Shults	'10-13
4.	56	Amber Flores	'07-10
5.	50	Keilani Ricketts	'10-13
6.	48	Samantha Ricketts	'06-09
7.	46	Ashli Barrett	'98-01
8.	44	Heather Scaglione	'02-05
9.	39	Brittany Williams	'11-14
10.	37	Lisa Carey	'98-01
	37	Kelli Braitsch	'00-03

PROGRAM TIMELINE

RUNS BATTED IN

1.	254	Lauren Chamberlain	'12-15
2.	239	Samantha Ricketts	'06-09
3.	230	Jessica Shults	'10-13
4.	214	Shelby Pendley	'13-15
5.	190	Ashli Barrett	'98-01
6.	184	Lisa Carey	'98-01
7.	179	Amber Flores	'07-10
8.	174	Keilani Ricketts	'10-13
9.	166	Casey Dickson	'94-97
10.	164	Kelli Braitsch	'00-03

EXTRA-BASE HITS

1.	145	Lauren Chamberlain	'12-15
2.	115	Shelby Pendley	'13-15
3.	101	Jessica Shults	'10-13
4.	99	Amber Flores	'07-10
5.	98	Kelli Braitsch	'00-03
	98	Lisa Carey	'98-01
7.	97	Samantha Ricketts	'06-09
8.	96	Ashli Barrett	'98-01
9.	89	Heather Scaglione	'02-05
10.	82	Leah Gulla	'00-03

TOTAL BASES

1.	583	Lauren Chamberlain	'12-15
2.	466	Lisa Carey	'98-01
3.	464	Jessica Shults	'10-13
4.	458	Shelby Pendley	'13-15
5.	455	Amber Flores	'07-10
6.	448	Kelli Braitsch	'00-03
7.	444	Samantha Ricketts	'06-09
8.	434	Ashli Barrett	'98-01
9.	415	Heather Scaglione	'02-05
10.	393	Kristin Vesely	'03-06

WALKS DRAWN

1.	207	Lauren Chamberlain	'12-15
2.	170	Keilani Ricketts	'10-13
3.	163	Amber Flores	'07-10
4.	147	Brittany Williams	'11-14
5.	126	Jessica Shults	'10-13
6.	121	Shelby Pendley	'13-15
7.	118	Casey Dickson	'94-97
	118	Christy Ring	'99-02
9.	115	Samantha Ricketts	'06-09
10.	114	Heather Scaglione	'02-05

INTENTIONAL WALKS

1.	21	Samantha Ricketts	'06-09
2.	11	Lauren Chamberlain	'12-15
3.	10	Heather Scaglione	'02-05
4.	7	Lisa Carey	'98-01
	7	Jessica Shults	'10-13
6.	6	Casey Dickson	'94-97
	6	Amber Flores	'07-10
	6	Keilani Ricketts	'10-13
9.	5	Lynette Velazquez	'98-99
10.	4	Ashli Barrett	'98-01
	4	Kelli Braitsch	'00-03
	4	Shelby Pendley	'13-15

HIT BY PITCH

1.	54	Amber Flores	'07-10
2.	46	Savannah Long	'05-08
3.	**42**	**Caleigh Clifton**	**'16-**
4.	38	Dani Dobbs	'08-11
5.	37	Norelle Dickson	'04-07
6.	27	Kelli Braitsch	'00-03
7.	26	Traci Dickenson	'06-09
8.	**24**	**Fale Aviu**	**'16-**
9.	23	Samantha Ricketts	'06-09
10.	21	LaKisha Washington	'98-01
	21	Lauren Chamberlain	'12-15

STOLEN BASES

1.	110	Norrelle Dickson	'04-07
2.	86	Christy Ring	'99-02
3.	76	LaKisha Washington	'98-01
4.	69	Erin Evans	'00-03
5.	64	Brianna Turang	'10-13
6.	62	Angie Holwell	'94-97
	62	Kristin Vesely	'03-06
8.	55	Destinee Martinez	'11-14
9.	45	Kelli Braitsch	'00-03
10.	43	Kelly Brown	'78-81

STOLEN BASE PERCENTAGE (MIN. 20 ATTEMPTS)

1.	.964	Christina Enea (27-28)	'02-05
2.	.958	Cindry Brtko (23-24)	'79-81
3.	.905	Kelly Brown (19-21)	'79-81
4.	.899	Angie Holwell (62-69)	'94-97
5.	.875	Evan Sallis (28-32)	'09-10
6.	.872	Lauren Chamberlain (41-47)	'12-15
7.	.870	Stephanie Clark (20-23)	'96-99
8.	.859	Destinee Martinez (55-64)	'11-14
9.	.857	Cindy Godowski (24-28)	'81-83
	.857	Analisa Jackson (18-21)	'94-95
	.857	Shelby Pendley (24-28)	'13-15

SACRIFICE HITS

1.	38	Mindy Johnson	'94-97
2.	36	Vickie James	'79-81
3.	33	Carye Whitescarver	'80-83
4.	32	Laura Purser	'95-96
	32	Nicole Myers	'96-99
6.	31	LaKisha Washington	'98-01
	31	Norelle Dickson	'04-07
8.	28	Michelle Wald	'88-91
	28	Mandy Fulton	'98-01
10.	27	Analisa Jackson	'94-95

SACRIFICE FLIES

1.	13	Samantha Ricketts	'06-09
2.	11	Lisa Carey	'98-01
3.	9	Lana Moran	'97-00
	9	Christina Enea	'02-05
5.	**8**	**Fale Aviu**	**'16-**
6.	7	Leah Gulla	'00-03
	7	Amber Flores	'07-10
	7	Brittany Williams	'11-14
9.	6	Heather Scaglione	'02-05
	6	Jessica Shults	'10-13
	6	Lauren Chamberlain	'12-15
	6	Erin Miller	'13-16

EARNED RUN AVERAGE (MIN. 150 IP)

1.	0.56	Kerri Mulry	'86
2.	1.00	Cheryl Jacobs	'78-80
3.	1.13	Kami Keiter	'02-05
4.	1.15	Patti Graham	'81-84
5.	1.24	Mary Thompson	'85-86
6.	1.26	Keilani Ricketts	'10-13
7.	1.31	Patti Krafft	'82-85
8.	1.38	Jennifer Stewart	'99-02
9.	1.39	Belle Craig	'81
10.	1.43	Jill Most	'94-97

WINS

1.	133	Keilani Ricketts	'10-13
2.	115	Jennifer Stewart	'99-02
3.	101	Kami Keiter	'02-05
4.	**92**	**Paige Parker**	**'15-**
5.	76	Jill Most	'94-97
	76	D.J. Mathis	'06-09
7.	72	Cheryl Jacobs	'78-80
8.	67	Lana Moran	'97-00
9.	63	Patti Graham	'81-84
10.	56	Kelsey Stevens	'14-16

APPEARANCES

1.	192	Keilani Ricketts	'10-13
2.	173	Kami Keiter	'02-05
3.	167	Jennifer Stewart	'99-02
4.	138	D.J. Mathis	'06-09
5.	133	Jill Most	'94-97
	133	**Paige Parker**	**'15-**
7.	125	Lana Moran	'97-00
8.	110	Patti Graham	'81-84
9.	108	Christine Haag	'90-93
10.	107	Cheryl Jacobs	'78-80

GAMES STARTED

1.	163	Keilani Ricketts	'10-13
2.	136	Kami Keiter	'02-05
3.	135	Jennifer Stewart	'99-02
4.	109	Patti Graham	'81-84
5.	103	Cheryl Jacobs	'78-80
6.	102	Jill Most	'94-97
7.	100	D.J. Mathis	'06-09
8.	**99**	**Paige Parker**	**'15-**
9.	89	Lana Moran	'97-00
	89	Kelsey Stevens	'14-16

COMPLETE GAMES

1.	123	Keilani Ricketts	'10-13
2.	101	Patti Graham	'81-84
3.	91	Jennifer Stewart	'99-02
4.	90	Kami Keiter	'02-05
5.	87	Cheryl Jacobs	'78-80
6.	**70**	**Paige Parker**	**'15-**
7.	69	Jill Most	'94-97
8.	67	Lana Moran	'97-00
9.	63	Christine Haag	'90-93
10.	54	D.J. Mathis	'06-09

INNINGS PITCHED

1.	1074.1	Keilani Ricketts	'10-13
2.	928.2	Jennifer Stewart	'99-02
3.	910.1	Kami Keiter	'02-05
4.	807.1	Patti Graham	'81-84
5.	752.1	Cheryl Jacobs	'78-80
6.	**679.2**	**Paige Parker**	**'15-**
7.	671.2	Jill Most	'94-97
8.	637.0	D.J. Mathis	'06-09
9.	621.1	Lana Moran	'97-00
10.	557.2	Christine Haag	'90-93

STRIKEOUTS

1.	1605	Keilani Ricketts	'10-13
2.	805	Jill Most	'94-97
3.	**755**	**Paige Parker**	**'15-**
4.	733	Kami Keiter	'02-05
5.	634	Jennifer Stewart	'99-02
6.	597	D.J. Mathis	'06-09
7.	528	Michelle Gascoigne	'10-13
8.	462	Cheryl Jacobs	'78-80
	462	Patti Graham	'81-84
10.	456	Kelsey Stevens	'14-16

SAVES

1.	**11**	**Paige Lowary**	**'17-**
2.	9	Kami Keiter	'02-05
3.	8	Keilani Ricketts	'10-13
4.	6	Lana Moran	'97-00
5.	5	Jill Most	'94-97
	5	Jennifer Stewart	'99-02
	5	**Paige Parker**	**'15-**
8.	4	Dayna Garcia	'92-93
	4	DJ Mathis	'06-09
	4	Shelby Pendley	'13-15

SHUTOUTS

1.	54	Keilani Ricketts	'10-13
2.	35	Jennifer Stewart	'99-02
3.	34	Patti Graham	'81-84
	34	Kami Keiter	'02-05
5.	33	Cheryl Jacobs	'78-80
6.	32	Jill Most	'94-97
7.	**29**	**Paige Parker**	**'15-**
8.	26	Lana Moran	'97-00
9.	25	D.J. Mathis	'06-09
10.	18	Jennifer Sherman	'92-95

OPPONENT BATTING AVERAGE (MIN. 150 IP)

1.	.147	Kerri Mulry	'86
2.	.162	Keilani Ricketts	'10-13
3.	.168	Cheryl Jacobs	'79-80
4.	.169	Jill Most	'94-97
5.	.173	Patti Krafft	'82-85
6.	.175	Brea Moore	'94-95
7.	**.182**	**Paige Parker**	**'15-**
8.	.188	Michelle Gascoigne	'10-13
9.	.192	Mary Thompson	'85-86
10.	.197	Patti Graham	'81-84

PROGRAM TIMELINE

WINNING PERCENTAGE (MIN. 50 DECISIONS)

1.	.879	Michelle Gascoigne (51-7)	'10-13
2.	**.860**	**Paige Parker (92-15)**	**'15-**
3.	.847	Lauren Eckermann (50-9)	'07-08
4.	.821	Jennifer Stewart (115-25)	'99-02
5.	.800	Kelsey Stevens (56-14)	'14-16
6.	.792	Keilani Ricketts (133-35)	'10-13
7.	.768	D.J. Mathis (76-23)	'06-09
8.	.764	Nicole Denes (42-13)	'03-06
9.	.744	Lana Moran (67-23)	'97-00
10.	.727	Kami Keiter (101-38)	'02-05

STRIKEOUT PER 7 IP (MIN. 150 IP)

1.	10.46	Keilani Ricketts	'10-13
2.	9.46	Michelle Gascoigne	'10-13
3.	8.39	Jill Most	'94-97
4.	**7.78**	**Paige Parker**	**'15-**
5.	7.44	Kelsey Stevens	'14-16
6.	6.84	Brea Moore	'94-95
7.	6.56	DJ Mathis	'06-09
8.	6.27	Lauren Eckermann	'07-08
9.	5.88	Nicole Denes	'03-06
10.	5.65	Allee Allen	'09-12

WALKS PER 7 IP (MIN. 150 IP)

1.	0.60	Kerri Mulry	'86
2.	1.10	Patti Graham	'81-84
3.	1.27	Cheryl Jacobs	'79-80
4.	1.30	Lauren Eckermann	'07-08
5.	1.33	Lana Moran	'97-00
6.	1.36	Jennifer Stewart	'99-02
7.	1.49	Michelle Gascoigne	'10-13
8.	1.51	Mary Thompson	'85-86
9.	1.55	Lori Mouw	'90-91
10.	1.55	Belle Craig	'81

PUTOUTS

1.	2022	Jessica Shults	'10-13
2.	1530	Christina Enea	'02-05
3.	1318	Lindsey Vandever	'07-10
4.	1312	Heather Scaglione	'02-05
5.	1288	Cindy Brtko	'79-81
6.	1258	Patti Krafft	'82-85
7.	1216	Samantha Ricketts	'06-09
8.	1176	Casey Dickson	'94-97
9.	1055	Ashli Barrett	'98-01
10.	1004	Susan Sallee	'87-90

ASSISTS

1.	488	Leah Gulla	'00-03
2.	429	Kelli Braitsch	'00-03
3.	418	Lorie Fausett	'86-89
4.	380	LaKisha Washington	'98-01
5.	366	Norrelle Dickson	'04-07
	366	Savannah Long	'05-08
7.	364	Lisa Carey	'98-01
8.	352	Kelly Gieger	'81-84
9.	337	Chelle Putzer	'90-93
10.	318	Michelle Hale	'88-91

FIELDING PERCENTAGE (MIN. 300 CHANCES)

1.	.995	Jessica Shults (2022 PO, 99 A, 11 E)	'10-13
2.	.993	Whitney Mongtomery (845, 98, 7)	'13-16
3.	.991	Kim Young (606, 73, 6)	'96-97
4.	.991	Christina Enea (1530, 99, 15)	'02-05
5.	.991	Lynette Velazquez (881, 64, 9)	'98-99
6.	.990	Ashli Barrett (1055, 166, 12)	'98-01
7.	**.989**	**Lea Wodach (789, 55, 9)**	**'15-**
8.	.989	Samantha Ricketts (1216, 86, 15)	'06-09
9.	.988	Lindsey Vandever (1318, 203, 18)	'07-10
10.	.988	Lauren Chamberlain (984, 61, 13)	'12-15

BATTING AVERAGE (MIN. 70 AB)

1.	.458	Lauren Chamberlain	2013
2.	.453	Norrelle Dickson	2007
3.	.451	Kristin Vesely	2005
4.	.449	Norrelle Dickson	2006
5.	.440	Kristin Vesely	2006
6.	.437	Becky Burroughs	1994
7.	.435	Kelli Braitsch	2001
8.	.430	Shelby Pendley	2014
9.	.425	Kady Self	2014
10.	.416	Amber Flores	2009

ON-BASE PERCENTAGE (MIN. 70 AB)

1.	.613	Lauren Chamberlain	2014
2.	.594	Amber Flores	2009
3.	.589	Lauren Chamberlain	2015
4.	.585	Lauren Chamberlain	2014
5.	.549	Norrelle Dickson	2007
6.	.548	Keilani Ricketts	2012
7.	.541	Amber Flores	2010
8.	.540	Caleigh Clifton	2016
9.	.534	Keilani Ricketts	2013
10.	.531	Shelby Pendley	2015

SLUGGING PERCENTAGE (MIN. 70 AB)

1.	1.113	Lauren Chamberlain	2013
2.	.993	Lauren Chamberlain	2015
3.	.950	Shelby Pendley	2015
4.	.878	Lauren Chamberlain	2012
5.	.872	Amber Flores	2009
6.	.842	Shelby Pendley	2013
7.	.839	Shelby Pendley	2014
8.	.815	Keilani Ricketts	2012
9.	.811	Lauren Chamberlain	2014
10.	.808	Lynette Velazquez	1999

GAMES PLAYED

1.	74	Angie Holwell	1997
	74	Mindy Johnson	1997
	74	Rachel Johnson	1997
	74	Kelli Braitsch	2000
	74	Lisa Carey	2000
	74	Christy Ring	2000
	74	LaKisha Washington	2000
8.	73	Becky Burroughs	1994
	73	Analisa Jackson	1994
	73	Christina DeLuca	1994
	73	Carrie Frederick	1994
	73	Erin Evans	2000

GAMES STARTED

1.	74	Angie Holwell	1997
	74	Mindy Johnson	1997
	74	Lisa Carey	2000
	74	LaKisha Washington	2000
5.	73	Rachel Johnson	1997
	73	Christy Ring	2000
7.	72	Ashli Barrett	2000
8.	71	Casey Dickson	1997
	71	Kim Young	1997
	71	Leah Gulla	2000

AT-BATS

1.	237	Analisa Jackson	1994
	237	Christy Ring	2000
3.	**236**	**Sydney Romero**	**2017**
4.	235	Angie Holwell	1997
5.	230	Destinee Martinez	2011
6.	229	Becky Burroughs	1994
7.	223	Melyssa Panzer	1996
	223	Norrelle Dickson	2004
	223	**Nicole Pendley**	**2017**
10.	222	Lisa Carey	2000

HITS

1.	100	Becky Burroughs	1994
2.	97	Kristin Vesely	2005
3.	93	Norrelle Dickson	2006
4.	90	Lisa Carey	2000
5.	89	Analisa Jackson	1994
6.	87	Norrelle Dickson	2007
7.	85	Cari Graves	1992
	85	Kristin Vesely	2006
9.	84	Christina DeLuca	1994
10.	83	Shelby Pendley	2014

RUNS

1.	87	Lauren Chamberlain	2013
2.	72	Lauren Chamberlain	2015
3.	71	Norrelle Dickson	2007
4.	**70**	**Caleigh Clifton**	**2017**
5.	68	Lauren Chamberlain	2012
6.	67	Shelby Pendley	2014
7.	66	Lisa Carey	2000
	66	Norrelle Dickson	2006
9.	65	Christy Ring	2000
	65	Shelby Pendley	2015

DOUBLES

1.	24	Becky Burroughs	1994
2.	22	Erin Miller	2016
3.	21	Jessica Leslie	2005
4.	20	Ashli Barrett	2000
5.	19	Christina Enea	2002
6.	18	Heather Scaglione	2005
	18	Kristin Vesely	2005
	18	Shelby Pendley	2014
	18	**Falepolima Aviu**	**2017**
10.	17	Leah Gulla	2003
	17	Kristin Vesely	2006

TRIPLES

1.	9	Christina DeLuca	1995
2.	8	Tammy Allard	1980
	8	Cari Graves	1992
4.	7	Tammy Allard	1979
	7	Lonni Alameda	1991
6.	6	Barbara Rutledge	1980
	6	Patti Graham	1982
	6	Erin Miller	2015
9.	5	Barbara Rutledge	1979
	5	Becky Burroughs	1993
	5	Mindy Johnson	1996
	5	Kelli Braitsch	2000
	5	Erin Evans	2002
	5	Christy Ring	2002

HOME RUNS

1.	30	Lauren Chamberlain	2012
	30	Lauren Chamberlain	2013
3.	24	Shelby Pendley	2015
4.	23	Lauren Chamberlain	2015
5.	22	Shelby Pendley	2013
6.	20	Lynette Velazquez	1999
	20	Lisa Carey	2000
	20	Jessica Shults	2012
9.	19	Jessica Shults	2011
	19	Shelby Pendley	2014

RUNS BATTED IN

1.	84	Lauren Chamberlain	2013
2.	81	Samantha Ricketts	2007
3.	78	Lauren Chamberlain	2012
4.	77	Lisa Carey	2000
5.	76	Shelby Pendley	2014
6.	73	Shelby Pendley	2013
7.	**70**	**Shay Knighten**	**2017**
8.	65	Jessica Shults	2012
	65	Lauren Chamberlain	2015
	65	Shelby Pendley	2015
	65	**Nicole Pendley**	**2017**

EXTRA-BASE HITS

1.	48	Lauren Chamberlain	2013
2.	42	Becky Burroughs	1994
3.	41	Lauren Chamberlain	2012
4.	39	Lisa Carey	2000
	39	Shelby Pendley	2014
6.	38	Shelby Pendley	2013
	38	Lauren Chamberlain	2015
	38	Shelby Pendley	2015
9.	36	Ashli Barrett	2000
10.	34	Heather Scaglione	2005
	34	Erin Miller	2016

TOTAL BASES

1.	187	Lauren Chamberlain	2013
2.	175	Becky Burroughs	1994
3.	173	Lisa Carey	2000
4.	172	Lauren Chamberlain	2012
5.	162	Shelby Pendley	2014
6.	152	Shelby Pendley	2015
7.	148	Jessica Shults	2012
8.	147	Lauren Chamberlain	2015
9.	144	Shelby Pendley	2013
10.	142	Ashli Barrett	2000
	142	Samantha Ricketts	2007

WALKS DRAWN

1.	63	Lauren Chamberlain	2013
2.	62	Lauren Chamberlain	2015
3.	53	Keilani Ricketts	2012
4.	51	Keilani Ricketts	2013
	51	Lauren Chamberlain	2014
6.	49	Amber Flores	2009
7.	48	Brittany Williams	2011
8.	45	Amber Flores	2008
	45	**Caleigh Clifton**	**2017**
10.	43	Amber Flores	2010
	43	Shelby Pendley	2013

INTENTIONAL WALKS

1.	8	Samantha Ricketts	2007
2.	7	Heather Scaglione	2004
3.	6	Samantha Ricketts	2008
	6	Lauren Chamberlain	2013
5.	5	Lynette Velazquez	1999
	5	Samantha Ricketts	2009
7.	4	Casey Dickson	1997
	4	Lisa Carey	1998
	4	Amber Flores	2009
	4	Lauren Chamberlain	2014

HIT BY PITCH

1.	**26**	**Caleigh Clifton**	**2017**
2.	22	Kelli Braitsch	2002
	22	Savannah Long	2008
4.	20	Amber Flores	2010
5.	19	Dani Dobbs	2009
	19	Amber Flores	2009
7.	**18**	**Fale Aviu**	**2017**
8.	16	Caleigh Clifton	2016
9.	14	Savannah Long	2007
10.	13	Norelle Dickson	2007

TOUGHEST TO K (AB/K; MIN. 70 AB)

1.	115.00	Sandy Ochoa (115 AB, 1 K)	1987
2.	53.33	Viki Streets (160, 3)	1987
3.	52.75	Sydney Romero (211, 4)	2016
4.	49.50	Chrissy Peck (99, 2)	1994
5.	35.75	Tracy Spears (143, 4)	1987
6.	31.80	Vickie James (159, 5)	1979
7.	29.86	Cari Graves (209, 7)	1982
8.	27.40	Lorie Fausett (137, 5)	1988
9.	**26.22**	**Sydney Romero (236, 9)**	**2017**
10.	25.71	Samantha Ricketts (180, 7)	2009

STOLEN BASES

1.	46	Angie Holwell	1997
2.	37	Norrelle Dickson	2007
3.	32	Christy Ring	2000
	32	Kristin Vesely	2005
5.	28	LaKisha Washington	1998
6.	27	Christy Ring	2002
7.	25	Norrelle Dickson	2004
	25	Norrelle Dickson	2005
9.	24	Brianna Turang	2011
	24	Kelly Brown	1978

STOLEN BASE PERCENTAGE (MIN. 10 ATTEMPTS)

1.	1.000	Destinee Martinez (16-16)	2014
	1.000	Shelby Pendley (13-13)	2014
	1.000	Lauren Chamberlain (10-10)	2014
4.	.941	Rachel Johnson (16-17)	1997
5.	.938	Kelly Ford (15-16)	1992
	.938	Christy Ring (15-16)	2001
	.938	Kelsey Arnold (15-16)	2016
8.	.933	Angie Holwell (14-15)	1996
	.933	Rachel Johnson (14-15)	1998
	.933	Lauren Chamberlain (14-15)	2013

SACRIFICE HITS

1.	22	Laura Purser	1996
2.	16	Amber Spaulding	2006
3.	15	Tracy Spears	1987
4.	14	Analisa Jackson	1995
	14	Nicole Myers	1997
	14	Georgia Casey	2013
7.	13	Vickie James	1980
	13	Sandy Ochoa	1988
	13	Cari Graves	1989
	13	Analisa Jackson	1994
	13	Mindy Johnson	1997
	13	Mandy Fulton	1999

SACRIFICE FLIES

1.	9	Lana Moran	1997
2.	6	Lisa Carey	2001
	6	Samantha Ricketts	2008
4.	5	Christina Enea	2002
	5	Lauren Chamberlain	2012
	5	**Fale Aviu**	**2017**
7.	4	Jennifer Stump	2001
	4	LaKisha Washington	2001
	4	Whitney Ellis	2015
10.	3	Done 18 times;	
		MR: Macey Hatfield/Shay Knighten2017	

ERA (MIN. 100 IP)

1.	0.54	Patti Graham	1984
2.	0.56	Kerri Mulry	1986
3.	0.66	Sybil Richards	1983
4.	0.71	Kami Keiter	2002
5.	0.79	Rae Lynn Rowton	1988
6.	0.79	Cheryl Jacobs	1980
7.	0.83	Jill Most	1997
8.	0.85	Christine Haag	1992
9.	0.88	Michelle Gascoigne	2013
10.	0.91	Mary Thompson	1985

OPPONENT BATTING AVERAGE (MIN. 100 IP)

1.	.148	Keilani Ricketts	2013
2.	.151	Keilani Ricketts	2010
3.	.157	Keilani Ricketts	2012
4.	.158	D.J. Mathis	2008
5.	.159	Michelle Gascoigne	2013
6.	**.163**	**Paige Lowary**	**2017**
7.	.170	Paige Parker	2015
8.	**.179**	**Paige Parker**	**2017**
9.	.184	Kami Keiter	2003
10.	.185	Michelle Gascoigne	2012

WALKS / 7 IP (MIN. 100 IP)

1.	0.60	Kerri Mulry	1986
2.	0.76	Patti Graham	1983
3.	0.77	Patti Graham	1982
4.	0.81	Patti Graham	1984
5.	0.92	Lana Moran	1997
6.	1.00	Kami Keiter	2002
7.	1.08	Jennifer Stewart	2000
8.	1.15	Jennifer Stewart	2001
9.	1.22	Keilani Ricketts	2012
10.	1.23	Christine Haag	1992

STRIKEOUTS / 7 IP (MIN 100 IP)

1.	11.13	Keilani Ricketts	2011
2.	10.96	Keilani Ricketts	2012
3.	10.81	Michelle Gascoigne	2013
4.	10.28	Keilani Ricketts	2013
5.	9.33	Keilani Ricketts	2010
6.	9.33	Michelle Gascoigne	2012
7.	**8.72**	**Paige Parker**	**2017**
8.	8.48	Jill Most	1997
9.	8.43	Jill Most	1996
10.	7.76	D.J. Mathis	2008

WINS

1.	38	Kelsey Stevens	2014
	38	Paige Parker	2016
3.	37	Jennifer Stewart	2001
	37	Lauren Eckermann	2007
	37	Keilani Ricketts	2012
6.	35	Jill Most	1997
	35	Keilani Ricketts	2013
8.	34	Jennifer Stewart	2000
	34	Kami Keiter	2003
10.	33	Cheryl Jacobs	1980

SAVES

1.	**11**	**Paige Lowary**	**2017**
2.	4	Shelby Pendley	2014
3.	3	Dayna Garcia	1992
	3	Jill Most	1996
	3	Lana Moran	1998
	3	Kami Keiter	2004
	3	Kirsten Allen	2009
	3	Michelle Gascoigne	2013
	3	Paige Parker	2015
10.	2	Done 16 times;	
		MR: Mariah Lopez/Paige Parker 2017	

APPEARANCES

1.	57	Kelsey Stevens	2014
2.	52	Kami Keiter	2003
3.	50	Jill Most	1996
	50	Keilani Ricketts	2011
5.	49	Jill Most	1997
	49	Keilani Ricketts	2012
7.	48	Jennifer Stewart	2001
	48	Kami Keiter	2005
	48	Lauren Eckermann	2007
	48	Keilani Ricketts	2010

GAMES STARTED (PITCHER)

1.	50	Kelsey Stevens	2014
2.	47	Cheryl Jacobs	1980
3.	44	Kami Keiter	2003
4.	43	Keilani Ricketts	2012
5.	42	Jennifer Stewart	2001
	42	Keilani Ricketts	2011
7.	41	Jill Most	1996
	41	Lauren Eckermann	2007
9.	40	Keilani Ricketts	2013
10.	38	Blenda Selvey	1987
	38	Kami Keiter	2004
	38	Keilani Ricketts	2010

SEASON RECORDS

COMPLETE GAMES

1.	39	Cheryl Jacobs	1980
2.	34	Keilani Ricketts	2012
3.	33	Keilani Ricketts	2011
4.	32	Patti Graham	1984
	32	Jill Most	1996
	32	Lauren Eckermann	2007
	32	Paige Parker	2016
8.	31	Kami Keiter	2003
9.	29	Cheryl Jacobs	1979
	29	Jennifer Stewart	2001
	29	Kami Keiter	2004
	29	Keilani Ricketts	2010

SHUTOUTS

1.	17	Jill Most	1997
2.	16	Keilani Ricketts	2013
3.	15	Keilani Ricketts	2012
4.	14	Cheryl Jacobs	1980
	14	D.J. Mathis	2008
	14	Keilani Ricketts	2010
	14	Paige Parker	2016
8.	13	Patti Graham	1984
	13	Jennifer Stewart	2000
	13	Kami Keiter	2005

INNINGS PITCHED

1.	336.0	Cheryl Jacobs	1980
2.	295.2	Jill Most	1996
3.	294.1	Kami Keiter	2003
4.	292.0	Keilani Ricketts	2012
5.	284.1	Keilani Ricketts	2011
6.	279.2	Jennifer Stewart	2001
7.	275.0	Kelsey Stevens	2014
8.	274.1	Cheryl Jacobs	1979
	274.1	Lauren Eckermann	2007
10.	259.2	Keilani Ricketts	2010

STRIKEOUTS

1.	457	Keilani Ricketts	2012
2.	452	Keilani Ricketts	2011
3.	356	Jill Most	1996
4.	350	Keilani Ricketts	2013
5.	346	Keilani Ricketts	2010
6.	307	Jill Most	1997
7.	285	Kelsey Stevens	2014
8.	269	Paige Parker	2016
9.	264	Kami Keiter	2003
10.	263	D.J. Mathis	2008

WINNING PERCENTAGE (MIN. 20 DECISIONS)

1.	.972	Keilani Ricketts (35-1)	2013
2.	.929	Lana Moran (26-2)	2000
3.	.927	Paige Parker (38-3)	2016
4.	.881	Jennifer Stewart (37-5)	2001
	.881	Lauren Eckermann (37-5)	2007
6.	.864	Michelle Gascoigne (19-3)	2013
7.	.850	Jennifer Stewart (34-6)	2000
8.	**.839**	**Paige Parker (26-5)**	**2017**
9.	.821	Kami Keiter (32-7)	2005
10.	.818	D.J. Mathis (18-4)	2009

WHIP (WALKS+HITS/IP; MIN. 100 IP)

1.	0.60	Kerri Mulry	1986
2.	0.68	Patti Graham	1984
3.	0.73	Keilani Ricketts	2012
4.	0.75	Jill Most	1997
5.	0.77	Michelle Gascoigne	2013
6.	0.77	Patti Graham	1983
7.	0.77	Cheryl Jacobs	1980
8.	0.78	Keilani Ricketts	2013
9.	**0.80**	**Paige Lowary**	**2017**
10.	0.81	Cheryl Jacobs	1979

PUTOUTS

1.	620	Jessica Shults	2012
2.	538	Jessica Shults	2013
3.	494	Lynette Velazquez	1998
4.	478	Cindy Brtko	1981
5.	468	Jessica Shults	2011
6.	460	Kim Young	1997
	460	**Shay Knighten**	**2017**
8.	436	Casey Dickson	1995
9.	432	Heather Scaglione	2005
10.	429	Cindy Brtko	1980

ASSISTS

1.	157	Lisa Carey	1999
	157	Leah Gulla	2002
3.	151	Shelly Suwa	1989
4.	147	Lorie Fausett	1987
	147	Lisa Carey	1998
6.	139	Norelle Dickson	2004
7.	138	Carrie Frederick	1994
8.	135	Kelly Gieger	1982
9.	134	Chelle Putzer	1992
10.	133	Tracy Spears	1987

FIELDING PERCENTAGE (MIN. 150 CHANCES)

1.	1.000	Lisa Rudloff (198 PO, 26 A, 0 E)	1984
2.	.998	Jessica Shults (538, 21, 1)	2013
3.	.997	Ashli Barrett (248, 59, 1)	1999
4.	.996	Ashli Barrett (136, 24, 1)	2001
5.	.995	Jessica Shults (620, 30, 3)	2012
6.	.995	Lisa Carey (393, 38, 2)	2001
7.	.995	Lynette Velazquez (387, 35, 2)	1999
8.	.995	Lindsey Vandever (338, 48, 2)	2009
9.	.995	Andrea Davis (175, 10, 1)	2000
10.	.994	Lindsey Vandever (298, 34, 2)	2007

OKLAHOMA NO HITTERS

Cheryl Jacobs vs. Northwestern 4/21/78
Cheryl Jacobs vs. SWMS 4/7/79
Cheryl Jacobs vs. McNeese State 5/4/79
Sybil Richards vs. Long Beach St. 3/31/83
Patti Graham vs. Oklahoma City 5/7/83
Tammie Richardson vs. Metro St. Coll. 3/7/85
Mary Thompson vs. UT-Arlington 3/28/85
Mary Thompson vs. Oklahoma City 4/9/85
Kerri Mulry vs. Witchita State 3/25/86
Rae Lynn Rowton vs. Cameron 3/21/88
Kim Beatty vs. Central State 2/2/89
Kim Beatty vs. Central State 3/29/89
Brea Moore vs. Madonna 3/5/94
Brea Moore vs. Northwestern 3/5/95
Jill Most vs. St. Louis 4/9/95
Jennifer Jaime vs. Stephen F. Austin 3/8/97
Jill Most vs. Baylor 3/9/97
Jill Most vs. Rutgers 3/14/97
Jennifer Stewart vs. Oklahoma Christian 2/9/99
Lana Moran vs. Northwestern 2/13/99
Jennifer Stewart vs. Wichita State 4/6/99
Jennifer Stewart & Adrianne Ratliff vs. Creighton 2/17/01
Adrianne Ratliff vs. Wichita State 2/18/01
Jennifer Stewart vs. Texas-Arlington 2/8/02
Kami Keiter vs. Creighton 3/9/02
Angela Foster vs. Baylor 4/28/02
Kami Keiter vs. Tulsa 4/22/03
D.J. Mathis vs. Arkansas 2/28/07
Lauren Eckermann vs. Temple 3/3/07
Lauren Eckermann vs. Wichita State 3/4/07
Lauren Eckermann vs. Cal State Northridge 3/17/07
Lauren Eckermann vs. St. Gregory's 2/12/08
Michelle Gascoigne vs. Appalachian State 2/11/11
Keilani Ricketts vs. Kansas 3/30/12
Keilani Ricketts vs. Stanford 2/8/13
Keilani Ricketts vs. Oregon 2/9/13
Keilani Ricketts at Texas Tech 4/12/13
Keilani Ricketts vs. Iowa State 4/28/13
Keilani Ricketts at Oklahoma State 5/12/13
Keilani Ricketts vs. Michigan 5/30/13
Paige Parker at Hawaii 2/7/15
Kelsey Stevens vs. IPFW 2/28/15
Paige Parker vs. Missouri State 3/7/15
Paige Parker vs. East Carolina 3/14/15
Paige Parker vs. Utah Valley 5/3/15
Paige Parker and Kelsey Stevens vs. Central Arkansas 5/15/15
Paige Parker vs. BYU 3/11/16
Mariah Lopez at Long Beach State 3/14/17
Nicole Mendes and Paige Lowary at Oklahoma State 5/6/17

OKLAHOMA PERFECT GAMES

Jill Most vs. Baylor 3/9/97
Lana Moran vs. Northwestern 2/13/99
Jennifer Stewart vs. Wichita State 4/6/99
Adrianne Ratliff vs. Wichita State 2/18/01
Jennifer Stewart vs. Texas-Arlington 2/8/02
Lauren Eckermann vs. St. Gregory's 2/12/08
Michelle Gascoigne vs. Appalachian State 2/11/11
Keilani Ricketts vs. Kansas 3/30/12
Paige Parker at Hawaii 2/7/15
Paige Parker vs. Missouri State 3/7/15
Paige Parker vs. East Carolina 3/14/15
Paige Parker vs. Utah Valley 5/3/15

NO HITTERS BY OPPONENTS

Kathy VanWyck, Texas Woman's 4/5/80
Tippy Borrego, New Mexico 5/21/81
Lori Stoll, Texas A&M 3/9/82
Lisa Martinez, Texas A&M, ... 3/9/82
Rhonda Wheatley, Cal Poly-Pomona 3/22/85
Lisa Bautista, Arizona 3/19/87
Maria Schell, Iowa State 5/5/89
Dena Carter, Oklahoma State 3/31/90
Sara Griffin, Michigan 3/8/96
Christa Williams, Texas 4/18/99
Peaches James, Nebraska 5/14/04
Cat Osterman, Texas 4/15/06
Jackie Lawrence, Tulsa 3/7/07
Abbie Sims, N.C. State 3/16/07

2009 Big 12 Championship

OKLAHOMA SINGLE GAME (TEAM)

Batting

Runs Scored.....13 vs. Texas A&M (5/11/06)
Hits .....14 vs. Kansas (5/2/02)
Runs Batted In.....11, 2x, MR vs. Oklahoma St.(5/4/03)
Doubles.....3 vs. Texas A&M (5/11/00)
Triples.....2, 2x, MR vs. Oklahoma State (5/11/06)
Home Runs ..... 4 vs. Texas Tech (5/12/17)
Walks Drawn..... 8 vs. Oklahoma State (5/11/06)
Strikeouts.....15 vs. Texas (5/4/03)
Stolen Bases .....3, 5x, MR vs. Texas Tech (5/12/07)
Hit by Pitch ..... 3, 2x, MR vs. Texas A&M (5/11/06)
Runners LOB.....11, 2x, last vs. Texas (5/13/05)

Fielding

Putouts.....38 vs. Missouri (5/15/04)
Assists .....22 vs. Missouri (5/15/04)
Errors..... 4, 2x, MR vs. Nebraska (5/14/04)
Double Plays Turned.....2 vs. Texas A&M (5/2/03)

Pitching

Runs Allowed.....9 vs. Texas A&M (5/11/00)
Walks Allowed..... 8 vs. Nebraska (5/10/96)
Strikeouts..... 12, 2x, MR vs. Texas A&M (5/15/10)
Hits Allowed..... 10, 3x, MR vs. Texas Tech (5/12/07)
Hit Batters ..... 2, 4x, MR vs. Oklahoma State (5/13/07)

Miscellaneous

Longest Game..... 13 innings vs. Missouri (5/15/04)

OPPONENT SINGLE GAME (TEAM)

Batting

Runs Scored..... 9 by Texas A&M (5/11/00)
Hits .....10, 3x, MR by Texas Tech (5/12/07)
Runs Batted In..... 9 by Texas A&M (5/11/00)
Doubles..... 3 by Texas A&M (5/11/06)
Triples.....1, many times, MR by Missouri (5/10/09)
Home Runs ..... 2 by Texas A&M (5/11/00)
Walks Drawn..... 8 by Nebraska (5/10/96)
Strikeouts..... 12, 2x, MR by Texas A&M (5/15/10)
Stolen Bases ..... 4 by Nebraska (5/13/00)
Hit by Pitch ..... 2, 4x, MR by Oklahoma St. (5/13/17)
Runners LOB..... 12 by Texas Tech (5/12/07)

Fielding

Putouts.....39 by Missouri (5/15/04)
Assists .....12 by Missouri (5/15/04)
Errors..... 5 by Texas A&M (5/11/06)
Double Plays Turned....1, 9x, MR by Texas Tech (5/12/17)

Pitching

Runs Allowed..... 13 by Texas A&M (5/11/06)
Walks Allowed..... 8 by Oklahoma State (5/11/06)
Strikeouts.....15 by Texas (5/4/03)
Hits Allowed..... 14 by Kansas (5/2/02)
Hit Batters ..... 3, 2x, MR by Texas A&M (5/11/06)

BIG 12 CHAMPIONSHIP RESULTS

1996 (3-0, CHAMPIONS)

5/10	vs. Nebraska	W	5-4
	vs. Oklahoma State	W	5-0
5/11	vs. Nebraska	W	1-0

1997 (3-2)

5/2	vs. Texas	W	6-5
5/3	vs. Kansas	L	1-4
	vs. Nebraska	W	1-0
	vs. Missouri	W	2-0
5/4	vs. Missouri	L	4-6

1998 (3-1, RUNNER-UP)

5/1	vs. Baylor	W	3-2
	vs. Texas	W	1-0
5/2	vs. Oklahoma State	W	3-2
5/3	vs. Nebraska	L	0-3

1999 (1-2)

5/13	vs. Oklahoma State	W	5-0
	vs. Nebraska	L	0-2
5/14	vs. Texas Tech	L	1-2

2000 (3-2)

5/11	vs. Missouri	W	8-3
	vs. Texas A&M	L	6-9
5/12	vs. Texas	W	11-0
	vs. Nebraska	W	4-3
5/13	vs. Nebraska	L	1-3

2001 (4-0, CHAMPIONS)

5/9	vs. Texas A&M	W	7-0
5/10	vs. Texas Tech	W	2-1
5/11	vs. Nebraska	W	10-2
5/12	vs. Oklahoma State	W	6-0

2002 (3-2)

5/2	vs. Kansas	L	1-3
5/3	vs. Iowa State	W	5-1
5/4	vs. Kansas	W	10-0
	vs. Texas	W	4-0
5/5	vs. Texas	L	0-2

2003 (4-2, RUNNER-UP)

5/2	vs. Texas A&M	W	4-0 (9)
	vs. Texas	L	0-1
5/3	vs. Baylor	W	1-0
	vs. Oklahoma State	W	3-2
5/4	vs. Oklahoma State	W	11-2
	vs. Texas	L	0-1

2004 (2-2)

5/13	vs. Baylor	W	5-2
5/14	vs. Nebraska	L	0-7
	vs. Kansas	W	1-0
5/15	vs. Missouri	L	2-3 (13)

2005 (2-2)

5/11	vs. Nebraska	L	0-1
5/12	vs. Kansas	W	5-0
5/13	vs. Texas	L	1-3
	vs. Texas A&M	W	6-2

2006 (3-1, RUNNER-UP)

5/11	vs. Texas A&M	W	13-6
	vs. Oklahoma State	W	10-2
5/12	vs. Missouri	W	4-0
5/13	vs. Kansas	L	2-4

BIG 12 CHAMPIONSHIP RESULTS

2007 (3-0, CHAMPIONS)

5/11	vs. Kansas	W	5-0
5/12	vs. Missouri	W	7-1
	vs. Texas Tech	W	6-3

2008 (0-1)

5/10	vs. Nebraska	L	5-6

2009 (2-1, RUNNER-UP)

5/9	vs. Iowa State	W	3-0
	vs. Texas	W	6-2
5/10	vs. Missouri	L	0-5

2010 (3-0, CHAMPIONS)

5/15	vs. Texas Tech	W	2-0
	vs. Texas A&M	W	5-1
5/16	vs. Missouri	W	9-0 (6)

2017 (3-0, CHAMPIONS)

5/12	vs. Texas	W	3-0
	vs. Texas Tech	W	8-0
5/13	vs. Oklahoma State	W	2-0

* Note: The Big 12 Championship was not played from 2011-16

BIG 12 CHAMPIONSHIP RECORD VS. OPPONENTS

Baylor	3-0
Iowa State	2-0
Kansas	4-3
Missouri	5-3
Nebraska	5-6
Oklahoma State	8-0
Texas	6-4
Texas A&M	4-1
Texas Tech	5-1
Total	**42-18**

OKLAHOMA SINGLE GAME (INDIVIDUAL)

Batting

Runs Scored	3, 5x, MR: Caleigh Clifton vs. Texas Tech (5/12/17)
Hits	4, 4x, MR: Krystle Huey vs. Missouri (5/16/10)
Runs Batted In	5, 2x, MR: Amber Spaulding vs. Oklahoma State (5/11/06)
Doubles	1, several times, MR: Falepolima Aviu vs. Oklahoma State (5/13/17)
Triples	2 by Amber Spaulding vs. Oklahoma State (5/11/06)
Home Runs	2, 3x, MR: Caleigh Clifton vs. Texas Tech (5/12/17)
Walks Drawn	3, 5x, MR: Lindsey Vandever vs. Nebraska (5/10/08)
Stolen Bases	2 by Angie Holwell vs. Missouri (5/4/97)

Fielding

Putouts	18 by Christina Enea vs. Missouri (5/15/04)
Assists	7 by Katie Overton vs. Missouri (5/15/04)

Pitching

Innings Pitched	12.2 by Kami Keiter vs. Missouri (5/15/04)
Runs Allowed	7 by Jennifer Stewart vs. Texas A&M (5/11/00)
Walks Allowed	8 by Jill Most vs. Nebraska (5/10/96)
Strikeouts	12, 2x, MR: Keilani Ricketts vs. Texas A&M (5/15/10)
Hits Allowed	10, 2x, MR: Jennifer Stewart vs. Texas A&M (5/11/00)

OPPONENT SINGLE GAME (INDIVIDUAL)

Batting

Runs Scored	2, several times, MR: Rhea Taylor of Missouri (5/10/09)
Hits	3, 5x, MR: Andee Allen of Missouri (5/10/09)
Runs Batted In	4, 3x, MR: Rocky Spencer of Texas A&M (5/11/06)
Doubles	1, several times, MR: Vanessa Shippy of Oklahoma State (5/13/17)
Triples	1, 3x, MR: Rhea Taylor of Missouri (5/10/09)
Home Runs	1, 7x, MR: Megan May of Texas A&M (5/15/10)
Walks Drawn	3 by Kelly Pinkepank of Nebraska (5/10/96)
Stolen Bases	2, 2x, MR: Courtney Totte of Oklahoma State (5/11/06)

Fielding

Putouts	15 by Marla Schweisberger of Missouri (5/10/09)
Assists	7 by Au Viola of Nebraska (5/3/98)

Pitching

Innings Pitched	9.0 by Amanda Renfro of Texas Tech (5/14/99)
Runs Allowed	10 by Carmen Martinez of Texas (5/12/00)
Walks Allowed	7, 2x, MR: Molly Hill of Nebraska (5/10/08)
Strikeouts	15 by Cat Osterman of Texas (5/4/03)
Hits Allowed	9, 2x, MR: Jen Bruck of Missouri (5/12/06)

2010 Big 12 Championship

Amber Flores, 2007-10

OKLAHOMA SINGLE GAME (TEAM)

Batting

Runs Scored.....21 vs. Arkansas (5/16/09)
Hits .....23 vs. Arkansas (5/16/09)
Runs Batted In..... 19, 2x, MR: vs. Lehigh (5/18/12)
Doubles.....5 vs. Harvard (5/15/98)
Triples.....1, 8x, MR: vs. Central Arkansas (5/15/15)
Home Runs .....4, 3x, MR: vs. Texas A&M (5/17/14)
Walks Drawn.....10 vs. Texas A&M (5/17/02)
Strikeouts.....19 vs. Michigan (5/21/06)
Stolen Bases .....3, 4x, MR: vs. Bryant (5/16/14)
Hit by Pitch .....4 vs. Louisiana-Lafayette (5/23/04)
Runners LOB.....16 vs. Arkansas (5/17/08)

Fielding

Putouts..... 33, 2x, MR: vs. North Dakota St. (5/16/09)
Assists ..... 13 vs. Texas (5/18/02)
Errors.....4 vs. Oregon State (5/18/03)
Double Plays Turned.....2, 2x, MR: vs. UMass (5/19/07)

Pitching

Runs Allowed.....12 vs. Louisiana-Lafayette (5/23/04)
Walks Allowed.....8 vs. UNLV (5/19/95)
Strikeouts.....19 vs. Iona (5/20/11)
Hits Allowed.....18 vs. Louisiana-Lafayette (5/23/04)
Hit Batters .....3 vs. Kent State (5/19/06)

Miscellaneous

Longest Game..... 11 innings, 2x,
.....MR: L, 0-1 vs. North Dakota St. (5/16/09)

OPPONENT SINGLE GAME (TEAM)

Batting

Runs Scored.....12 by Louisiana-Lafayette (5/23/04)
Hits .....18 by Louisiana-Lafayette (5/23/04)
Runs Batted In.....10 by Louisiana-Lafayette (5/23/04)
Doubles.....5 by Louisiana-Lafayette (5/23/04)
Triples..... 1 by Cal State Northridge (5/19/00)
Home Runs .....3, 2x, MR: by Texas A&M (5/16/15)
Walks Drawn.....8 by UNLV (5/19/95)
Strikeouts..... 19 by Iona (5/20/11)
Stolen Bases ..... 3 by Michigan (5/21/06)
Hit by Pitch .....2, 3x, MR: by Texas A&M (5/17/14)
Runners LOB.....11, 2x, MR: by Arkansas (5/17/08)

Fielding

Putouts.....33, 2x, MR: by North Dakota St. (5/16/09)
Assists .....17 by Tulsa (5/21/17)
Errors.....5 by Northern Illinois (5/17/96)
Double Plays Turned.....2, 3x, MR: by Tulsa (5/21/17)

Pitching

Runs Allowed.....21 by Arkansas (5/16/09)
Walks Allowed.....10 by Texas A&M (5/17/02)
Strikeouts..... 19 by Michigan (5/21/06)
Hits Allowed.....23 by Arkansas (5/16/09)
Hit Batters .....3 by Arkansas (5/16/09)

NCAA REGIONAL RESULTS

1994 (2-2)			STILLWATER, OKLA
5/20	vs. Florida State	W	3-1
5/21	at Oklahoma State	L	3-4
	vs. Providence	W	4-1
5/22	at Oklahoma State	L	1-2

1995 (3-2)			STILLWATER, OKLA
5/19	vs. UNLV	L	2-10
5/20	vs. Utah	W	7-1
	at Oklahoma State	W	2-0
5/21	vs. UNLV	W	2-1
	vs. UNLV	L	0-2

1996 (2-2)			IOWA CITY, IOWA
5/17	vs. Northern Illinois	W	8-0
5/18	at Iowa	L	0-1
	vs. Northern Illinois	W	3-0
5/19	at Iowa	L	2-7

1997 (1-2)			NORMAN
5/16	Oklahoma State	L	0-2
5/17	Missouri State	W	7-2
	Oklahoma State	L	3-5

1998 (2-2)			AMHERST, MASS.
5/15	vs. Harvard	W	8-0
5/16	at Massachusetts	L	0-1
	vs. Harvard	W	3-0
5/17	at Massachusetts	L	1-3

1999 (1-2)			BATON ROUGE, LA.
5/20	vs. Long Beach State	W	3-1
5/21	vs. Southern Miss	L	0-5
5/22	at LSU	L	3-7

2000 (4-0, CHAMPIONS)			NORMAN
5/18	Harvard	W	11-0
5/19	Cal State Northridge	W	2-1
5/20	Oregon State	W	5-3
5/21	Oregon State	W	3-2

2001 (4-0, CHAMPIONS)			NORMAN
5/17	Lehigh	W	9-2
5/18	North Carolina	W	13-0
5/19	Washington	W	3-2
5/20	Washington	W	10-2

2002 (4-0, CHAMPIONS)			NORMAN
5/16	Utah	W	6-0
5/17	Texas A&M	W	7-0
5/18	Texas	W	4-1
5/19	Texas A&M	W	8-1

2003 (4-0, CHAMPIONS)			GAINESVILLE, FLA.
5/15	vs. Bethune-Cookman	W	5-1
5/16	vs. South Florida	W	8-0
5/17	vs. UT-Arlington	W	6-2
5/18	vs. Oregon State	W	7-2

2004 (4-1, CHAMPIONS)			TUCSON, ARIZ.
5/20	vs. Temple	W	5-0
5/21	vs. Northwestern	W	8-0
5/22	at Arizona	W	3-2
5/23	vs. Louisiana-Lafayette	W	15-0
	vs. Louisiana-Lafayette	L	4-12

2005 (3-0, CHAMPIONS)			NORMAN
5/20	Wichita State	W	2-0
5/21	Louisiana-Lafayette	W	6-3
5/22	Oregon	W	2-1

2006 (2-2)			ANN ARBOR, MICH.
5/19	vs. Kent State	W	1-0
5/20	at Michigan	L	0-1 (9)
	vs. Kent State	W	9-1
5/21	at Michigan	L	2-5 (8)

2007 (3-0, CHAMPIONS)			AMHERST, MASS.
5/18	vs. Colgate	W	5-2
5/19	at Massachusetts	W	2-0
5/20	at Massachusetts	W	6-3

2008 (3-0, CHAMPIONS)			NORMAN
5/16	Oregon	W	6-0
5/17	Arkansas	W	6-5
5/18	Oregon	W	11-0

2009 (1-2)			NORMAN
5/16	North Dakota State	L	0-1 (11)
	Arkansas	W	21-2
	Tulsa	L	3-5

2010 (3-0, CHAMPIONS)			COLLEGE PARK, MD.
5/21	vs. Syracuse	W	10-0 (5)
5/22	vs. Fordham	W	1-0
5/23	vs. Fordham	W	2-0

2011 (3-1, CHAMPIONS)			NORMAN
5/20	Iona	W	7-1
5/21	Tulsa	W	6-0
5/22	Tulsa	L	3-4 (9)
5/22	Tulsa	W	5-0

2012 (3-0, CHAMPIONS)			NORMAN
5/18	Lehigh	W	19-3 (5)
5/19	Tulsa	W	7-1
5/20	Oregon State	W	6-0

2013 (3-0, CHAMPIONS)			NORMAN
5/17	Marist	W	17-0 (5)
5/18	Arkansas	W	10-5
5/19	Arkansas	W	14-1 (5)

2014 (3-0, CHAMPIONS)			NORMAN
5/16	Bryant	W	14-4 (5)
5/17	Texas A&M	W	9-8
5/18	Texas A&M	W	11-6

2015 (3-0, CHAMPIONS)			NORMAN
5/15	Central Arkansas	W	8-0 (5)
5/16	Texas A&M	W	7-5
5/17	Texas A&M	W	2-0

2016 (3-0, CHAMPIONS)			NORMAN
5/20	Wichita State	W	7-2
5/21	Ole Miss	W	9-1 (5)
5/22	Ole Miss	W	3-0

2017 (4-1, CHAMPIONS)			NORMAN
5/19	North Dakota State	L	2-3 (9)
5/20	Arkansas	W	5-3
5/21	North Dakota State	W	10-2 (6)
5/21	Tulsa	W	6-4 (10)
5/22	Tulsa	W	3-0

NCAA REGIONAL RECORD VS. OPPONENTS

Arizona	1-0
Arkansas	5-0
Bethune-Cookman	1-0
Bryant	1-0
Cal State Northridge	1-0
Central Arkansas	1-0
Colgate	1-0
Florida State	1-0
Fordham	2-0
Harvard	3-0
Iona	1-0
Iowa	0-2
Kent State	2-0
Lehigh	2-0
Long Beach State	1-0
Louisiana-Lafayette	2-1
LSU	0-1
Marist	1-0
Massachusetts	2-2
Michigan	0-2
Missouri State	1-0
North Carolina	1-0
North Dakota State	1-2
Northern Illinois	2-0
Northwestern	1-0
Oklahoma State	1-4
Ole Miss	2-0
Oregon	3-0
Oregon State	4-0
Providence	1-0
South Florida	1-0
Southern Miss	0-1
Syracuse	1-0
Temple	1-0
Texas	1-0
Texas A&M	6-0
Tulsa	5-2
UNLV	1-2
UT-Arlington	1-0
Utah	2-0
Washington	2-0
Wichita State	2-0
Total	**68-19**

OKLAHOMA SINGLE GAME (INDIVIDUAL)

Batting

Runs Scored	4, 2x, MR: Katie Norris and Amber Flores vs. Arkansas (5/16/09)
Hits	4, 4x, MR: Shelby Pendley vs. Bryant (5/16/14)
Runs Batted In	6, 2x, MR: Keilani Ricketts vs. Lehigh (5/18/12)
Doubles	2, 4x, MR: Shelby Pendley vs. Central Arkansas (5/15/15)
Triples	1, 5x, MR: Whitney Ellis vs. Central Arkansas (5/15/15)
Home Runs	2, 3x, MR: Shelby Pendley vs. Texas A&M (5/17/14)
Walks Drawn	4, Keilani Ricketts vs. Tulsa (5/22/11)
Stolen Bases	2, Karolyne Long vs. Syracuse (5/21/10)

Fielding

Putouts	17, Katie Norris vs. Iona (5/20/11)
Assists	6, 2x, MR: Jessica Legendre vs. Oregon (5/16/08)

Pitching

Innings Pitched	11.0, D.J. Mathis vs. Arkansas (5/17/08)
Strikeouts	19, Keilani Ricketts vs. Iona (5/20/11)

OPPONENT SINGLE GAME (INDIVIDUAL)

Batting

Runs Scored	4, Ashley Evans of Louisiana-Lafayette (5/23/04)
Hits	3, 9x, MR: Autumn Russell of Arkansas (5/20/17)
Runs Batted In	4, 3x, MR: Cali Lanphear of Texas A&M (5/17/14)
Doubles	2, Joy Webre of Louisiana-Lafayette (5/23/04)
Triples	1, Ui Bal of Cal State Northridge (5/19/00)
Home Runs	2, Whitney Cloer of Arkansas (5/16/09)
Walks Drawn	3, 2x, MR: Lacey Bertucci of Louisiana-Lafayette (5/23/04)
Stolen Bases	1, 8x, MR: Aubrey Mable of Bryant (5/16/14)

Fielding

Putouts	19, Becky Marx of Michigan (5/21/06)
Assists	7, Meredith Bagley of Harvard (5/16/98)

Pitching

Innings Pitched	11.0, Andi Padilla of North Dakota State (5/16/09)
Strikeouts	13, Danielle Henderson of Massachusetts (5/17/98)

Keilani Ricketts, 2010-13

OKLAHOMA SINGLE GAME (TEAM)

Batting

Runs Scored.....10 vs. Texas A&M (5/24/13)
Hits ..... 14 vs. Louisiana-Lafayette (5/26/16)
Runs Batted In.....9 vs. Texas A&M (5/24/13)
Doubles.....3, 2x, MR: at Auburn (5/27/17)
Triples..... 1, 2x, MR: vs. Louisiana-Lafayette (5/27/16)
Home Runs ..... 5, 2x, MR: vs. Tennessee (5/25/14)
Walks Drawn .....8 vs. Texas A&M (5/24/13)
Strikeouts.....17 at Washington (5/28/10)
Stolen Bases .....3, 3x, MR: at Auburn (5/27/17)
Hit by Pitch ..... 3 vs. Arizona (5/25/12)
Runners LOB..... 10 vs. Tennessee (5/25/14)

Fielding

Putouts.....21, 18x, MR: at Auburn (5/27/17)
Assists .....13 at Arizona (5/28/05)
Errors ..... 4 at Washington (5/28/10)
Double Plays Turned..... 2 vs. Tennessee (5/24/14)

Pitching

Runs Allowed..... 7, 2x, MR: vs. DePaul (5/27/07)
Walks Allowed.....7, 2x, MR: at Arizona (5/23/08)
Strikeouts..... 14 at Auburn (5/26/17)
Hits Allowed.....11, 2x, MR: at Arizona (5/28/05)
Hit Batters ..... 3, 2x, MR: vs. Tennessee (5/24/14)

OPPONENT SINGLE GAME (TEAM)

Batting

Runs Scored.....7, 2x, MR: DePaul (5/27/07)
Hits ..... 11, 2x, MR: Arizona (5/28/05)
Runs Batted In.....7, Arizona (5/28/05)
Doubles.....2, 5x, MR: Auburn (5/26/17)
Triples.....1, 5x, MR: Auburn (5/26/17)
Home Runs .....2, 4x, MR: Louisiana-Lafayette (5/27/16)
Walks Drawn ..... 7, 2x, MR: Arizona (5/23/08)
Strikeouts.....14, Auburn (5/26/17)
Stolen Bases .....1, 5x, MR: Tennessee (5/25/14)
Hit by Pitch .....3, 2x, MR: Tennessee (5/24/14)
Runners LOB.....12, Arizona (5/28/05)

Fielding

Putouts.....21, 17x, MR: Auburn (5/26/17)
Assists .....17, Auburn (5/26/17)
Errors .....4, 2x, MR: Louisiana-Lafayette (5/27/16)
Double Plays Turned...1, 7x, MR: Louisiana-Lafayette (5/26/16)

Pitching

Runs Allowed ..... 10, Texas A&M (5/24/13)
Walks Allowed..... 8, Texas A&M (5/24/13)
Strikeouts.....17, Washington (5/28/10)
Hits Allowed.....14, Louisiana-Lafayette (5/26/16)
Hit Batters .....3, Arizona (5/25/12)

NCAA SUPER REGIONAL RESULTS

2005 (0-2)			**TUCSON, ARIZ.**
5/27	at Arizona	L	0-6
5/28	at Arizona	L	6-7
2007 (0-2)			**NORMAN**
5/26	DePaul	L	0-3
5/27	DePaul	L	2-7
2008 (1-2)			**TUCSON, ARIZ.**
5/23	at Arizona	L	1-3
5/24	at Arizona	W	2-0
	at Arizona	L	2-5
2010 (1-2)			**SEATTLE, WASH.**
5/27	at Washington	W	6-1
5/28	at Washington	L	0-3
	at Washington	L	0-4
2011 (2-0, CHAMPIONS)			**TUCSON, ARIZ.**
5/27	at Arizona	W	6-0
5/28	at Arizona	W	5-2
2012 (2-0, CHAMPIONS)			**NORMAN**
5/25	Arizona	W	6-0
5/26	Arizona	W	7-1
2013 (2-0, CHAMPIONS)			**NORMAN**
5/25	Texas A&M	W	10-2 (6)
5/26	Texas A&M	W	8-0 (5)
2014 (2-1, CHAMPIONS)			**NORMAN**
5/23	Tennessee	W	8-1
5/24	Tennessee	L	0-4
5/25	Tennessee	W	8-2
2015 (1-2)			**TUSCALOOSA, ALA.**
5/22	at Alabama	W	5-2
5/23	at Alabama	L	0-2
	at Alabama	L	3-5
2016 (2-0, CHAMPIONS)			**NORMAN**
5/25	Louisiana-Lafayette	W	8-2
5/26	Louisiana-Lafayette	W	7-6
2017 (2-0, CHAMPIONS)			**AUBURN, ALA.**
5/26	Auburn	W	4-0
5/27	Auburn	W	5-2

SUPER REGIONAL RECORD VS. OPPONENTS

Alabama.....1-2
Arizona.....5-4
Auburn.....2-0
DePaul 0-2
Louisiana-Lafayette.....2-0
Tennessee.....2-1
Texas A&M 2-0
Washington.....1-2
Total 15-11

OKLAHOMA SINGLE GAME (INDIVIDUAL)

Batting

Runs Scored....3, 2x, MR: Shelby Pendley vs. Texas A&M (5/25/13)
Hits....3, 9x, MR: Sydney Romero vs. Louisiana-Lafayette (5/27/16)
Runs Batted In....5, Shelby Pendley vs. Texas A&M (5/25/13)
Doubles....1, 26x, MR: Lea Wodach, Sydney Romero and Shay Knighten at Auburn (5/27/17)
Triples....1, 2x, MR: Lea Wodach vs. Louisiana-Lafayette (5/27/16)
Home Runs....3, Amber Flores at Washington (5/27/10)
Walks Drawn....3, 3x, MR: Paige Parker at Alabama (5/23/15)
Stolen Bases....2, 3x, MR: Raegan Rogers at Auburn (5/27/17)

Fielding

Putouts....13, 4x, MR: Lea Wodach at Auburn (5/26/17)
Assists....7, Javen Henson at Arizona (5/28/11)

Pitching

Innings Pitched....7.0, 14x, MR: Paige Parker at Auburn (5/26/17)
Strikeouts....14, Paige Parker at Auburn (5/26/17)

OPPONENT SINGLE GAME (INDIVIDUAL)

Batting

Runs Scored....2, 7x, MR: Haley Hayden of Louisiana-Lafayette (5/27/16)
Hits....3, 6x, MR: Kelsey Vincent of Louisiana-Lafayette (5/27/16)
Runs Batted In....4, Kelsey Vincent of Louisiana-Lafayette (5/27/16)
Doubles....1, 12x, MR: Alyssa Rivera and Kendall Veach of Auburn (5/26/17)
Triples....1, 4x, MR: Kasey Cooper of Auburn (5/26/17)
Home Runs....2, Jenae Leles of Arizona (5/24/08)
Walks Drawn....3, Kristie Fox of Arizona (5/28/05)
Stolen Bases....1, 5x, MR: Megan Geer of Tennessee (5/25/14)

Fielding

Putouts....16, Shawna Wright of Washington (5/28/10)
Assists....6, 2x, MR: Kasey Cooper of Auburn (5/26/17)

Pitching

Innings Pitched....7.0, 9x, MR: Makayla Martin of Auburn (5/26/17)
Runs Allowed....8, 4x, MR: Alex Stewart of Louisiana-Lafayette (5/27/16)
Walks Allowed....7, Melissa Dumezich of Texas A&M (5/24/13)
Strikeouts....17, Danielle Lawrie of Washington (5/28/10)
Hits Allowed....14, Alex Stewart of Louisiana-Lafayette (5/27/16)

Shelby Pendley, 2013-15

ASA Hall of Fame Stadium

OKLAHOMA SINGLE GAME (TEAM)

Batting

Runs Scored....10 vs. Texas (6/1/13)
Hits .... 11 vs. Alabama (6/4/12)
Runs Batted In....7, 3x, MR: vs. Florida (6/5/17)
Doubles.... 5 vs. Tennessee (6/3/13)
Triples.... 2 vs. Alabama (6/5/12)
Home Runs ....3, 2x, MR: vs. Florida (6/5/17)
Walks Drawn ....7, 3x, MR: vs. Washington (6/2/13)
Strikeouts....26 vs. Florida (6/5/17)
Stolen Bases ....5 vs. Michigan (6/4/16)
Hit by Pitch ....2, 5x, MR: vs. Florida (6/5/17)
Runners LOB.... 12 vs. Alabama (6/4/12)

Fielding

Putouts....51 vs. Florida (6/5/17)
Assists ....24 vs. Florida (6/5/17)
Errors ....4, 4x, MR: vs. Baylor (6/1/17)
Double Plays Turned....2, 2x, MR: vs. Florida (6/5/17)

Pitching

Runs Allowed .... 11 vs. Auburn (6/7/16)
Walks Allowed.... 6 vs. Tennessee (6/3/13)
Strikeouts....16 vs. California (6/1/12)
Hits Allowed.... 13 vs. Auburn (6/7/16)
Hit Batters .... 6 vs. Alabama (6/5/12)

Miscellaneous

Longest Game .... W, 7-5, 17 inn. vs. Florida (6/5/17)

OPPONENT SINGLE GAME (TEAM)

Batting

Runs Scored....11 by Auburn (6/7/16)
Hits ....13 by Auburn (6/7/16)
Runs Batted In....11 by Auburn (6/7/16)
Doubles.... 3, 4x, MR: by Florida (6/5/17)
Triples....1, 2x, MR: by Auburn (6/7/16)
Home Runs ....3 by Auburn (6/7/16)
Walks Drawn ....6 by Tennessee (6/3/13)
Strikeouts.... 16 by California (6/1/12)
Stolen Bases .... 3 by California (6/1/12)
Hit by Pitch ....6 by Alabama (6/5/12)
Runners LOB.....11, 2x, MR: Louisiana-Lafayette (5/31/14)

Fielding

Putouts....51 by Florida (6/5/17)
Assists ....15 by Florida (6/5/17)
Errors ....4 by LSU (6/5/16)
Double Plays Turned.... 1, 10x, MR: by Florida (6/6/17)

Pitching

Runs Allowed....10 by Texas (6/1/13)
Walks Allowed....7, 3x, MR: by Washington (6/2/13)
Strikeouts....26 by Florida (6/5/17)
Hits Allowed.... 11 by Alabama (6/4/12)
Hit Batters .... 2, 5x, MR: by Florida (6/5/17)

WOMEN'S COLLEGE WORLD SERIES RESULTS

2000 (4-0, NATIONAL CHAMPIONS)

5/25	vs. California	W	2-1
5/27	vs. Southern Miss	W	3-1
5/28	vs. Arizona	W	1-0
5/29	vs. UCLA	W	3-1

2001 (1-2)

5/24	vs. Michigan	W	2-0
5/25	vs. Arizona	L	4-5
5/26	vs. LSU	L	1-2

2002 (0-2)

5/23	vs. California	L	2-4
5/25	vs. UCLA	L	0-2

2003 (1-2)

5/22	vs. Washington	L	1-3
5/24	vs. Alabama	W	6-3 (9)
	vs. California	L	2-5

2004 (1-2)

5/27	vs. Washington	W	6-2
5/28	vs. California	L	1-2
5/29	vs. Stanford	L	2-3

2011 (0-2)

6/2	vs. Arizona State	L	1-3
6/4	vs. Missouri	L	1-4

2012 (4-2)

5/31	vs. USF	W	5-1
6/1	vs. California	W	3-0
6/3	vs. Arizona State	W	5-3
6/4	vs. Alabama	W	4-1
6/5	vs. Alabama	L	6-8
6/6	vs. Alabama	L	4-5

2013 (5-0, NATIONAL CHAMPIONS)

5/30	vs. Michigan	W	7-1
6/1	vs. Texas	W	10-2 (5)
6/2	vs. Washington	W	6-2
6/3	vs. Tennessee	W	5-3 (12)
6/4	vs. Tennessee	W	4-0

2014 (1-2)

5/29	vs. Alabama	L	2-6
5/31	vs. Louisiana-Lafayette	W	3-1
5/31	vs. Oregon	L	2-4

2016 (5-1, NATIONAL CHAMPIONS)

6/3	vs. Alabama	W	3-0 (8)
6/4	vs. Michigan	W	7-5
6/5	vs. LSU	W	7-3
6/6	vs. Auburn	W	3-2
6/7	vs. Auburn	L	7-11 (8)
6/8	vs. Auburn	W	2-1

OKLAHOMA SINGLE GAME (INDIVIDUAL)

Batting

Runs Scored....2, 15x, MR: Nicole Mendes and Shay Knighten vs. Florida (6/5/17)
Hits....4, Christy Ring vs. LSU (5/26/01)
Runs Batted In....4, 2x, MR: Keilani Ricketts vs. Tennessee (6/4/13)
Doubles....1, several times, MR: Shay Knighten vs. Florida (6/6/17)
Triples....1, 5x, MR: Nicole Pendley vs. LSU (6/5/16)
Home Runs....2, Lauren Chamberlain vs. Alabama (6/6/12)
Walks Drawn....3, Georgia Casey vs. Texas (6/1/13)
Stolen Bases....2, Christy Ring vs. Southern Miss (5/27/00)

Fielding

Putouts....21, Shay Knighten vs. Florida (6/5/17)
Assists....10, Kelsey Arnold vs. Florida (6/5/17)

Pitching

Innings Pitched....12.2, Jennifer Stewart vs. LSU (5/26/01)
Strikeouts....16, Keilani Ricketts vs. California (6/1/12)

OPPONENT SINGLE GAME (INDIVIDUAL)

Batting

Runs Scored....3, Tiffany Howard of Auburn (6/7/16)
Hits....4, Tiffany Howard of Auburn (6/7/16)
Runs Batted In....4, Emily Carosone of Auburn (6/7/16)
Doubles....1, 27x, MR: Nicole DeWitt, Amanda Lorenz and Sophia Reynoso of Florida (6/5/17)
Triples....1, 2x, MR: Tiffany Howard of Auburn (6/7/16)
Home Runs....1, 27x, MR: Chelsea Herndon and Sophia Reynoso of Florida (6/6/17)
Walks Drawn....3, Veronica Nelson of California (5/23/02)
Stolen Bases....2, Jamia Reid of California (6/1/12)

Fielding

Putouts....24, Janell Wheaton of Florida (6/5/17)
Assists....6, 2x, MR: Sophia Reynoso of Florida (6/5/17)

Pitching

Innings Pitched....13.0, Britni Sneed of LSU (5/26/01)
Strikeouts....19, Britni Sneed of LSU (5/26/01)

2017 (5-0, NATIONAL CHAMPIONS)

6/1	vs. Baylor	W	6-3
6/2	vs. Washington	W	3-1
6/4	vs. Oregon	W	4-2
6/5	vs. Florida	W	7-5 (17)
6/6	vs. Florida	W	5-4

WCWS RECORD VS. OPPONENTS

Alabama	3-3
Arizona	1-1
Arizona State	1-1
Auburn	2-1
Baylor	1-0
California	2-3
Florida	2-0
Louisiana-Lafayette	1-0
LSU	1-1
Michigan	3-0
Missouri	0-1
Oregon	1-1
Southern Mississippi	1-0
Stanford	0-1
Tennessee	2-0
Texas	1-0
UCLA	1-1
USF	1-0
Washington	3-1
Total	**27-15**

2000 National Champions

OKLAHOMA SINGLE GAME (TEAM)

Batting

Runs Scored....21 vs. Arkansas (5/16/09)
Hits....23 vs. Arkansas (5/16/09)
Runs Batted In....19, 2x, MR: vs. Lehigh (5/18/12)
Doubles....5, 2x, MR: vs. Tennessee (6/3/13)
Triples....2 vs. Alabama (6/5/12)
Home Runs....5, 2x, MR: vs. Tennessee (5/25/14)
Walks Drawn....10 vs. Texas A&M (5/17/02)
Strikeouts....26 vs. Florida (6/5/17)
Stolen Bases....5 vs. Michigan (6/4/16)
Hit by Pitch....4 vs. Louisiana-Lafayette (5/23/04)
Runners LOB....16 vs. Arkansas (5/17/08)

Fielding

Putouts....51 vs. Florida (6/5/17)
Assists....24 vs. Florida (6/5/17)
Errors....4, 6x, MR: vs. Baylor (6/1/17)
Double Plays Turned....2, 5x, MR: vs. Florida (6/5/17)

Pitching

Runs Allowed....12 vs. Louisiana-Lafayette (5/23/04)
Walks Allowed....8 vs. UNLV (5/19/95)
Strikeouts....19 vs. Iona (5/20/11)
Hits Allowed....18 vs. Louisiana-Lafayette (5/23/04)
Hit Batters....6 vs. Alabama (6/5/12)

Miscellaneous

Longest Game....W, 7-5, 17 innings vs. Florida (6/5/17)

OPPONENT SINGLE GAME (TEAM)

Batting

Runs Scored....12, by Louisiana-Lafayette (5/23/04)
Hits....18, by Louisiana-Lafayette (5/23/04)
Runs Batted In....11, by Auburn (6/7/16)
Doubles....5, by Louisiana-Lafayette (5/23/04)
Triples....1, 8x, MR: by Auburn (5/26/17)
Home Runs....3, 3x, MR: by Auburn (6/7/16)
Walks Drawn....8, by UNLV (5/19/95)
Strikeouts....19, by Iona (5/20/11)
Stolen Bases....3, 2x, MR: by California (6/1/12)
Hit by Pitch....6, by Alabama (6/5/12)
Runners LOB....12, by Arizona (5/28/05)

Fielding

Putouts....51, by Florida (6/5/17)
Assists....17, 2x, MR: by Auburn (5/26/17)
Errors....5, by Northern Iowa (5/17/96)
Double Plays Turned....2, 3x, MR: by Tulsa (5/21/17)

Pitching

Runs Allowed....21, by Arkansas (5/16/09)
Walks Allowed....10, by Texas A&M (5/17/02)
Strikeouts....26, by Florida (6/5/17)
Hits Allowed....23, by Arkansas (5/16/09)
Hit Batters....4, by Louisiana-Lafayette (5/23/04)

NCAA CHAMPIONSHIP RECORD VS. OPPONENTS

Alabama....4-5
Arizona....7-5
Arizona State....1-1
Arkansas....5-0
Auburn....4-1
Baylor....1-0
Bethune-Cookman....1-0
Bryant....1-0
California....2-3
Cal State Northridge....1-0
Central Arkansas....1-0
Colgate....1-0
DePaul....0-2
Florida....2-0
Fordham....2-0
Harvard....3-0
Iona....1-0
Iowa....0-2
Kent State....1-1
Lehigh....2-0
Long Beach State....1-0
Louisiana-Lafayette....5-1
LSU....1-2
Marist....1-0
Massachusetts....2-2
Michigan....3-2
Missouri....0-1
Missouri State....1-0
North Carolina....1-0
North Dakota State....1-2
Northern Iowa....2-0
Northwestern....1-0
Oklahoma State....1-2
Ole Miss....2-0
Oregon....4-1
Oregon State....4-0
Southern Miss....1-1
Stanford....0-1
Syracuse....1-0
Temple....1-0
Tennessee....4-1
Texas....2-0
Texas A&M....8-0
Tulsa....5-2
UCLA....1-1
UNLV....1-2
USF....2-0
UT-Arlington....1-0
Utah....2-0
Washington....6-3
Wichita State....2-0
Total....107-44

OKLAHOMA SINGLE GAME (INDIVIDUAL)

Batting

Runs Scored ..... 4, 2x, MR: Katie Norris and Amber Flores vs. Arkansas (5/16/09)
Hits ..... 4, 5x, MR: Shelby Pendley vs. Bryant (5/16/14)
Runs Batted In ..... 6, 2x, MR: Keilani Ricketts vs. Lehigh (5/18/12)
Doubles ..... 2, 4x, MR: Shelby Pendley vs. Central Arkansas (5/15/15)
Triples ..... 1, 15x, MR: Nicole Pendley vs. LSU (6/5/16)
Home Runs ..... 3, Amber Flores at Washington (5/27/10)
Walks Drawn ..... 4, Keilani Ricketts vs. Tulsa (5/22/11)
Stolen Bases ..... 2, 5x, MR: Raegan Rogers (5/27/17)

Fielding

Putouts ..... 21, Shay Knighten vs. Florida (6/5/17)
Assists ..... 10, Kelsey Arnold vs. Florida (6/5/17)

Pitching

Innings Pitched ..... 12.2, Jennifer Stewart vs. LSU (5/26/01)
Strikeouts ..... 19, Keilani Ricketts vs. Iona (5/20/11)

OPPONENT SINGLE GAME (INDIVIDUAL)

Batting

Runs Scored ..... 4, Ashley Evans of Louisiana-Lafayette (5/23/04)
Hits ..... 4, Tiffany Howard of Auburn (6/7/16)
Runs Batted In ..... 4, 6x, MR: Emily Carosone of Auburn (6/7/16)
Doubles ..... 2, Joy Webre of Louisiana-Lafayette (5/23/04)
Triples ..... 1, 7x, MR: Kasey Cooper of Auburn (5/26/17)
Home Runs ..... 2, 2x, MR: Whitney Cloer of Arkansas (5/16/09)
Walks Drawn ..... 3, 4x, MR: Kristie Fox of Arizona (5/28/05)
Stolen Bases ..... 2, Jamia Reid of California (6/1/12)

Fielding

Putouts ..... 24, Janell Wheaton of Florida (6/5/17)
Assists ..... 7, Meredith Bagley of Harvard (5/16/98)

Pitching

Innings Pitched ..... 13.0, Britni Sneed of LSU (5/26/01)
Strikeouts ..... 19, 2x, MR: Jennie Ritter of Michigan (5/21/06)

Sydney Romero

PROGRAM TIMELINE

AMERICA EAST (2-0)

Maine	2-0

AMERICAN ATHLETIC (62-14)

Connecticut	3-0
East Carolina	4-0
Houston	8-1
Memphis	2-0
South Florida	3-3
Tulsa	42-10

ATLANTIC 10 (14-4)

Fordham	2-0
Massachusetts	6-3
Rhode Island	1-1
Saint Joseph's (Pa.)	1-0
Saint Louis	4-0

ATLANTIC COAST (36-18)

Boston College	1-0
Florida State	6-6
Georgia Tech	0-1
Louisville	6-3
North Carolina	7-0
North Carolina State	2-2
Notre Dame	5-5
Pittsburgh	1-0
Syracuse	4-0
Virginia	3-1
Virginia Tech	1-0

ATLANTIC SUN (5-0)

Lipscomb	3-0
Stetson	2-0

BIG 12 (374-186)

Baylor	56-13
Iowa State	77-28
Kansas	63-44
Oklahoma State	87-70
Texas	38-24
Texas Tech	53-8

BIG EAST (35-18)

Butler	3-0
Creighton	17-11
DePaul	11-6
Providence	1-1
Seton Hall	1-0
Villanova	2-0

BIG SKY (10-2)

Northern Colorado	3-0
Portland State	1-0
Sacramento State	2-2
Southern Utah	3-0
Weber State	1-0

BIG SOUTH (3-1)

Liberty	1-0
Radford	1-0
Winthrop	1-1

BIG TEN (115-79-2)

Illinois	4-1-1
Indiana	9-2-1
Iowa	12-4
Maryland	2-0
Michigan	8-13
Michigan State	4-3
Minnesota	3-8
Nebraska	43-44
Northwestern	13-2
Ohio State	6-0
Penn State	4-1
Purdue	1-0
Rutgers	3-0
Wisconsin	3-1

BIG WEST (42-23)

Cal Poly	6-2
Cal State Fullerton	5-11
Cal State Northridge	7-6
Hawai'i	4-3
Long Beach State	12-1
UC Davis	1-0
UC Riverside	3-0
UC Santa Barbara	4-0

COLONIAL ATHLETIC (0-1)

Hofstra	0-1

CONFERENCE USA (61-11)

Florida Atlantic	2-2
Florida International	5-0
Louisiana Tech	8-4
North Texas	29-0
Southern Mississippi	2-3
Texas-San Antonio	3-1
UAB	8-1
UTEP	2-0
Western Kentucky	2-0

HORIZON LEAGUE (10-1)

Illinois-Chicago	8-1
Valparasio	2-0

IVY LEAGUE (11-0)

Dartmouth	2-0
Harvard	3-0
Pennsylvania	3-0
Princeton	2-0
Yale	1-0

METRO ATLANTIC ATHLETIC (5-0)

Fairfield	2-0
Iona	1-0
Manhattan	1-0
Marist	1-0

MID-AMERICAN (22-12)

Ball State	1-0
Bowling Green	2-0
Central Michigan	3-4
Eastern Michigan	1-0
Kent State	7-0
Miami (Ohio)	0-1
Northern Illinois	7-2
Toledo	1-1
Western Micigan	3-4

MID-EASTERN ATHLETIC (3-0)

Bethune-Cookman	1-0
Florida A&M	2-0

MISSOURI VALLEY (105-24)

Bradley	1-0
Drake	6-0
Evansville	4-0
Illinois State	14-1
Indiana State	1-0
Missouri State	18-12
Northern Iowa	6-2
Southern Illinois	8-2
Wichita State	47-7

MOUNTAIN WEST (55-34)

Boise State	3-0
Colorado State	7-4
Fresno State	8-11
Nevada	3-0
New Mexico	13-5
San Diego State	10-1
San Jose State	0-2
UNLV	9-3
Utah State	2-6

NORTHEAST (4-1)

Bryant	2-0
Robert Morris	2-1

OHIO VALLEY (10-1)

Austin Peay	1-0
Eastern Illinois	1-0
SIU-Edwardsville	2-0
Southeast Missouri	2-1
Tennessee Tech	4-0

PAC-12 (94-90)

Arizona	19-28
Arizona State	12-14
California	6-11
Oregon	10-5
Oregon State	13-3
Stanford	2-3
UCLA	4-9
Utah	16-5
Washington	12-12

PATRIOT LEAGUE (7-1)

Boston	3-1
Colgate	1-0
Lehigh	3-0

SOUTHEASTERN (175-107)

Alabama	6-9
Arkansas	23-2
Auburn	6-2
Florida	6-1
Georgia	2-3
Kentucky	6-1
LSU	10-8
Mississippi	6-0
Mississippi State	3-0
Missouri	51-41
South Carolina	2-5
Tennessee	5-5
Texas A&M	49-30

SOUTHERN (5-0)

Chattanooga	1-0
Samford	4-0

SOUTHLAND (61-10)

Central Arkansas	9-0
Incarnate Word	1-0
Lamar	1-0
McNeese State	11-2
Nicholls State	5-1
Northwestern State	7-0
Sam Houston State	10-7
Southeastern Louisiana	3-0
Stephen F. Austin	12-0
Texas A&M-Corpus Christi	2-0

SOUTHWESTERN ATHLETIC (3-0)

Arkansas-Pine Bluff	3-0

SUMMIT LEAGUE (11-6)

IPFW	2-0
North Dakota State	3-2
Omaha	4-0
Western Illinois	2-4

SUN BELT (60-37)

Appalachian State	2-0
Georgia State	1-0
Louisiana Lafayette	13-15
Louisiana Monroe	14-2
Texas-Arlington	23-19
Texas State	5-1
Troy	2-0

WEST COAST (23-5)

BYU	6-1
Loyola Marymount	5-0
Pacific	8-2
Santa Clara	2-0
St. Mary's (Calif.)	2-2

WESTERN ATHLETIC (33-3)

Cal State Bakersfield	2-0
Grand Canyon	1-0
New Mexico State	20-3
UMKC	6-0
Utah Valley	4-0

NON-DIVISION I* (245-84)

Adelphi	0-1
Adrian College	1-0
Angelo State	2-0
Aquinas College	2-0
Barry	3-0
Birmingham Southern	2-0
Buena Vista	3-0
Cal Poly-Ponoma	2-2
Cameron	13-1
Carthage	1-0
Centenary	6-0
Central Arizona	1-1
Central Oklahoma	23-11
Chapman College	1-1
Eastern Oklahoma	4-0
Edinburough	1-0
Emporia State	2-1
Fullerton College	0-2
Grand Valley State	1-0
Kansas State	15-4
Kearney State	4-0
Keene State	1-0
Lady of the Lake	1-0
Madonna	2-0
Mesa CC	1-0
Metro State	1-0
Midwestern State	1-1
Minnesota-Duluth	1-0
Nebraska Wesleyan	1-0
New Haven	1-0
New Mexico Highlands	1-0
Northeast Missouri	2-0
Northeast Oklahoma	3-0
Northern Arizona	0-1
Northwest Missouri	2-0
Northwest Oklahoma	4-4
Northwood	3-0
Oklahoma Baptist	25-6
Oklahoma Christian	7-0
Oklahoma City	36-17
Phillips	2-0
Pima	1-0
Pittsburgh State	1-1
Quincy College	1-0
Regis	2-0
Saint Edwards	1-1
St. Gregory's	5-0
Saint Thomas	1-0
Slippery Rock	1-0
Southwest Baptist	1-0
Southwest Oklahoma State	9-2
Tarkio	1-3
Tarleton State	1-0
Temple	5-0
Texas Lutheran	1-0
Texas Pan American	1-0
Texas Wesleyan	9-2
Texas Woman's	2-15
USAO	3-2
US International	3-0
Washburn	3-2
Wayne State	1-0
West Texas A&M	6-2
Wyoming	4-1

*** Teams may be a member of Division I in other sports but do not currently support a Division I softball program.**

PROGRAM TIMELINE

ADELPHI
OU Trails: 0-1
Neutral: 0-1

Date	Location	W/L	Score
3-16-90	Tallahassee, Fla.	L	2-4

ADRIAN COLLEGE
OU Leads: 1-0
Neutral: 1-0

Date	Location	W/L	Score
3-5-93	Fort Myers, Fla.	W	12-2

ALABAMA
OU Trails: 6-9
In Tuscaloosa: 1-2
Neutral: 5-7

Date	Location	W/L	Score
2-16-97	Oklahoma City, Okla.	W	12-0
2-22-02	Columbus, Ga.	L	1-6
5-24-03	Oklahoma City, Okla.	W	6-3 (9)^
2-11-05	Houston, Texas	L	0-2
3-16-06	Fullerton, Calif.	L	0-5
2-21-09	Cathedral City, Calif.	L	3-4
6-4-12	Oklahoma City, Okla.	W	4-1^
6-5-12	Oklahoma City, Okla.	L	6-8^
6-6-12	Oklahoma City, Okla.	L	4-5^
5-29-14	Oklahoma City, Okla.	L	2-6^
5-22-15	Tuscaloosa, Ala.	W	5-2%
5-23-15	Tuscaloosa, Ala.	L	0-2%
5-23-15	Tuscaloosa, Ala.	L	3-5%
3-19-16	Fullerton, Calif.	W	2-0
6-3-16	Oklahoma City, Okla.	W	3-0 (8)

ANGELO STATE
OU Leads: 2-0
Neutral: 2-0

Date	Location	W/L	Score
5-4-78	Denton, Texas	W	10-1
9-15-79	College Station, Texas	W	12-3

APPALACHIAN STATE
OU Leads: 2-0
Neutral: 2-0

Date	Location	W/L	Score
2-4-05	Clearwater, Fla.	W	6-2
2-11-11	Tempe, Ariz.	W	8-0 (5)

AQUINAS COLLEGE
OU Leads: 2-0
Neutral 2-0

Date	Location	W/L	Score
3-9-92	Fort Myers, Fla.	W	9-0
3-6-93	Fort Myers, Fla.	W	3-2

ARIZONA
OU Trails: 19-28
In Norman: 4-1
In Tuscon: 6-15
Neutral: 9-12

Date	Location	W/L	Score
3-14-79	Tucson, Ariz.	L	3-4
3-14-79	Tucson, Ariz.	W	4-3
3-15-80	Las Cruces, N.M.	W	10-2
3-17-83	Norman, Okla.	W	2-1
3-24-84	Fullerton, Calif.	L	1-2
3-15-85	Norman, Okla.	W	1-0
3-8-86	Albuquerque, N.M.	W	1-0
3-19-87	Houston, Texas	L	0-10
3-6-88	Las Cruces, N.M.	L	2-11
2-15-90	Tucson, Ariz.	L	0-8
2-24-95	College Station, Texas	L	1-12
2-25-95	College Station, Texas	L	2-8
3-10-95	Tucson, Ariz.	L	0-7
3-10-95	Tucson, Ariz.	L	5-13
3-14-95	Tucson, Ariz.	L	1-19
3-14-95	Tucson, Ariz.	L	3-11
3-8-96	Tucson, Ariz.	L	0-10
3-10-96	Tucson, Ariz.	L	0-10
3-21-96	Fullerton, Calif.	L	1-2
3-6-98	Tucson, Ariz.	L	4-6
3-6-98	Tucson, Ariz.	W	4-3
2-20-00	Tucson, Ariz.	L	0-6
5-28-00	Oklahoma City, Okla.	W	1-0^
3-4-01	Tucson, Ariz.	L	2-6
5-25-01	Oklahoma City, Okla.	L	4-5 (8)^
4-17-02	Oklahoma City, Okla.	L	0-1 (9)
3-19-04	Fullerton, Calif.	L	1-9
5-22-04	Tucson, Ariz.	W	3-2$
3-19-05	Fullerton, Calif.	L	0-4
5-27-05	Tucson, Ariz.	L	0-6%
5-28-05	Tucson, Ariz.	L	6-7%
3-15-07	Fullerton, Calif.	W	6-1
3-18-07	Fullerton, Calif.	W	11-0
5-23-08	Tucson, Ariz.	L	1-3%
5-24-08	Tucson, Ariz.	W	2-0%
5-24-08	Tucson, Ariz.	L	2-5%
3-19-10	Fullerton, Calif.	L	3-4
2-12-11	Tempe, Ariz.	W	11-1 (5)
3-17-11	Fullerton, Calif.	W	5-2
5-27-11	Tucson, Ariz.	W	6-0%
5-28-11	Tucson, Ariz.	W	5-2%
5-25-12	Norman, Okla.	W	6-0%
5-26-12	Norman, Okla.	W	7-1%
2-21-13	Palm Springs, Calif.	W	5-0
3-16-13	Fullerton, Calif.	W	4-0
2-19-15	Palm Springs, Calif.	L	4-5
3-14-17	Long Beach, Calif.	L	3-4

ARIZONA STATE
OU Trails: 12-14
In Norman: 0-4
In Tempe: 4-5
Neutral: 8-5

Date	Location	W/L	Score
3-15-79	Tempe, Ariz.	L	0-3
3-14-80	Las Cruces, N.M.	W	4-1
3-15-80	Las Cruces, N.M.	W	5-2
4-10-81	College Station, Texas	L	0-4
3-16-82	Norman, Okla.	L	0-2
3-17-82	Norman, Okla.	L	0-1
3-13-84	Norman, Okla.	L	2-5
3-12-85	Norman, Okla.	L	1-2 (8)
3-23-85	Fullerton, Calif.	W	3-2
3-19-87	Houston, Texas	L	4-12 (10)
3-5-88	Las Cruces, N.M.	L	2-3
3-25-88	Sunnyvale, Calif.	L	3-4
3-3-89	Las Cruces, N.M.	L	2-7
2-28-03	Tempe, Ariz.	W	7-2
3-1-03	Tempe, Ariz.	W	6-0
3-2-03	Tempe, Ariz.	W	8-5
3-13-03	Fullerton, Calif.	W	5-3
3-17-05	Fullerton, Calif.	W	6-1
2-20-09	Cathedral City, Calif.	W	8-6
3-18-10	Fullerton, Calif.	W	5-4
2-12-11	Tempe, Ariz.	L	3-4
6-2-11	Oklahoma City, Okla.	L	1-3^
6-3-12	Oklahoma City, Okla.	W	5-3^
2-14-14	Tempe, Ariz.	L	0-7
2-14-15	Tempe, Ariz.	W	5-1
2-15-15	Tempe, Ariz.	L	4-8

ARKANSAS
OU Leads: 23-2
In Norman: 13-1
In Fayetteville: 8-1
Neutral: 2-0

Date	Location	W/L	Score
2-13-00	Grand Prairie, Texas	W	5-3
2-23-00	Norman, Okla.	W	3-0
2-23-00	Norman, Okla.	W	6-2
2-10-01	Grand Prairie, Texas	W	8-1
2-20-01	Fayetteville, Ark.	W	2-0
2-20-01	Fayetteville, Ark.	W	3-2
3-2-05	Norman, Okla.	W	12-0
3-2-05	Norman, Okla.	W	8-0
5-1-06	Fayetteville, Ark.	W	5-4
5-1-06	Fayetteville, Ark.	W	5-0
2-28-07	Norman, Okla.	W	14-0
2-28-07	Norman, Okla.	W	10-2
4-7-08	Fayetteville, Ark.	L	2-3
4-7-08	Fayetteville, Ark.	W	3-2
5-17-08	Norman, Okla.	W	6-5 (11)$
4-8-09	Norman, Okla.	L	9-11
5-16-09	Norman, Okla.	W	21-2$
3-24-10	Fayetteville, Ark.	W	6-1
5-18-13	Norman, Okla.	W	10-5$
5-19-13	Norman, Okla.	W	14-1 (5)$
4-30-14	Fayetteville, Ark.	W	10-2 (5)
4-8-15	Norman, Okla.	W	10-1 (5)
4-20-16	Fayetteville, Ark.	W	3-1
4-5-17	Norman, Okla.	W	4-2
5-19-17	Norman, Okla.	W	5-3$

ARKANSAS-PINE BLUFF
OU Leads: 3-0
In Norman: 3-0

Date	Location	W/L	Score
3-12-11	Norman, Okla.	W	15-0 (5)
2-28-14	Norman, Okla.	W	10-0 (5)
2-28-14	Norman, Okla.	W	35-1 (5)

AUBURN
OU Leads: 6-2
In Norman: 1-0
In Auburn: 2-0
Neutral: 3-2

Date	Location	W/L	Score
3-1-02	Miami, Fla.	W	6-2
3-4-11	Norman, Okla.	W	6-0
6-6-16	Oklahoma City, Okla.	W	3-2^
6-7-16	Oklahoma City, Okla.	L	7-11 (8)^
6-8-16	Oklahoma City, Okla.	W	2-1^
2-9-17	Puerto Vallara, Mexico	L	2-3
5-26-17	Auburn, Ala.	W	4-0%
5-27-17	Auburn, Ala.	W	5-2%

AUSTIN PEAY
OU Leads: 1-0
In Norman: 1-0

Date	Location	W/L	Score
3-6-12	Norman, Okla.	W	8-0 (5)

BALL STATE
OU Leads: 1-0
Neutral: 1-0

Date	Location	W/L	Score
3-11-94	Tampa, Fla.	W	1-0

BARRY
OU Leads: 3-0
Neutral: 3-0

Date	Location	W/L	Score
3-16-91	Fort Myers, Fla.	W	8-7
3-16-91	Fort Myers, Fla.	W	5-4
3-9-92	Fort Myers, Fla.	W	8-0

BAYLOR
OU Leads: 56-13
In Norman: 23-7
In Waco: 18-5
Neutral: 15-1

Date	Location	W/L	Score
9-21-79	Denton, Texas	L	0-2
9-29-79	Nacogdoches, Texas	W	5-1
9-12-80	San Antonio, Texas	W	4-1
9-19-80	Nacogdoches, Texas	W	8-0
9-27-80	Denton, Texas	W	7-1
3-17-83	Norman, Okla.	L	3-5
3-20-87	Houston, Texas	W	5-3
4-24-87	Stillwater, Okla.	W	10-1
4-25-87	Stillwater, Okla.	W	2-1
3-6-88	Las Cruces, N.M.	W	3-0
3-10-88	Norman, Okla.	L	2-3
3-9-97	Oklahoma City, Okla.	W	3-0*
3-15-97	Houston, Texas	W	3-0*
3-15-97	Houston, Texas	W	3-1*
4-5-97	Norman, Okla.	W	1-0*
4-5-97	Norman, Okla.	W	2-0*
3-13-98	Norman, Okla.	W	5-4*
3-14-98	Norman, Okla.	W	9-0*
4-4-98	Waco, Texas	W	5-1*
4-4-98	Waco, Texas	W	5-3*
5-1-98	Oklahoma City, Okla.	W	3-2!
3-6-99	Norman, Okla.	W	6-1*
3-6-99	Norman, Okla.	W	4-2*
4-21-00	Waco, Texas	W	6-0*

4-22-00	Waco, Texas	W	8-1*
3-2-01	Tucson, Ariz.	W	2-1*
4-21-01	Norman, Okla.	W	16-0*
4-22-01	Norman, Okla.	W	7-1*
4-27-02	Waco, Texas	W	5-1 (10)*
4-28-02	Waco, Texas	W	2-0*
3-29-03	Norman, Okla.	W	2-0*
3-30-03	Norman, Okla.	W	3-0*
5-3-03	Oklahoma City, Okla.	W	1-0!
3-29-04	Waco, Texas	L	1-3 (10)*
3-29-04	Waco, Texas	L	1-4*
5-13-04	Oklahoma City, Okla.	W	5-2!
4-18-05	Norman, Okla.	W	2-0*
4-18-05	Norman, Okla.	L	5-6*
4-10-06	Waco, Texas	W	9-7*
4-10-06	Waco, Texas	L	1-5*
4-18-07	Norman, Okla.	W	3-2 (8)*
4-18-07	Norman, Okla.	W	7-4*
4-30-08	Waco, Texas	W	4-0*
4-30-08	Waco, Texas	W	9-4*
4-1-09	Norman, Okla.	L	0-5*
4-1-09	Norman, Okla.	W	4-0*
4-21-10	Waco, Texas	W	6-1*
4-21-10	Waco, Texas	W	3-1*
4-9-11	Norman, Okla.	W	3-2*
4-10-11	Norman, Okla.	L	2-5*
3-23-12	Waco, Texas	W	2-0*
3-24-12	Waco, Texas	W	5-0*
3-25-12	Waco, Texas	L	0-1*
4-5-13	Norman, Okla.	W	8-3*
4-6-13	Norman, Okla.	W	9-3*
4-7-13	Norman, Okla.	W	8-0 (6)*
4-11-14	Waco, Texas	W	3-2*
4-12-14	Waco, Texas	W	2-0*
4-13-14	Waco, Texas	L	6-8*
4-16-15	Norman, Okla.	L	0-8 (6)*
4-17-15	Norman, Okla.	W	5-2*
4-18-15	Norman, Okla.	W	11-3 (5)*
4-8-16	Waco, Texas	W	5-0*
4-9-16	Waco, Texas	W	4-0*
4-10-16	Waco, Texas	W	7-4*
4-22-17	Norman, Okla.	W	3-2 (10)*
4-23-17	Norman, Okla.	L	3-4*
4-23-17	Norman, Okla.	W	6-0*
6-1-17	Oklahoma City, Okla.	W	6-3^

BETHUNE COOKMAN
OU Leads: 1-0
Neutral: 1-0

Date	Location	W/L	Score
5-15-03	Gainesville, Fla.	W	5-1$

BIRMINGHAM SOUTHERN
OU Leads: 2-0
In Norman: 2-0

Date	Location	W/L	Score
2-16-07	Norman, Okla.	W	14-1
2-18-07	Norman, Okla.	W	17-0

BOISE STATE
OU Leads: 3-0
Neutral: 3-0

Date	Location	W/L	Score
2-20-10	Henderson, Nev.	W	8-4
2-24-12	Palm Springs, Calif.	W	9-0 (5)
2-20-14	Palm Springs, Calif.	W	9-1 (5)

BOSTON COLLEGE
OU Leads: 1-0
Neutral: 1-0

Date	Location	W/L	Score
3-6-94	Gainesville, Fla.	W	2-1

BOSTON UNIVERSITY
OU leads: 3-1
Neutral: 3-1

Date	Location	W/L	Score
3-8-93	Fort Myers, Fla.	L	2-4
3-7-94	Gainesville, Fla.	W	1-0
2-28-98	Columbus, Ga.	W	5-0
2-13-15	Tempe, Ariz.	W	14-4 (5)

BOWLING GREEN
OU Leads: 2-0
Neutral: 2-0

Date	Location	W/L	Score
3-24-94	Sacramento, Calif.	W	7-2
3-15-09	Fullerton, Calif.	W	8-0

BRADLEY
OU Leads: 1-0
In Norman: 1-0

Date	Location	W/L	Score
3-18-14	Norman, Okla.	W	8-0 (6)

BRYANT
OU Leads: 2-0
In Norman: 1-0
Neutral: 1-0

Date	Location	W/L	Score
3-8-92	Fort Myers, Fla.	W	4-1
5-16-14	Norman, Okla.	W	14-4 (5)$

BUENA VISTA COLLEGE
OU Leads: 3-0
In Norman: 3-0

Date	Location	W/L	Score
3-16-81	Norman, Okla.	W	6-5
3-17-81	Norman, Okla.	W	11-1
3-22-83	Norman, Okla.	W	10-0

BUTLER
OU Leads: 3-0
Neutral: 3-0

Date	Location	W/L	Score
3-17-91	Fort Myers, Fla.	W	3-0
3-8-92	Fort Myers, Fla.	W	17-0
3-7-93	Fort Myers, Fla.	W	9-0

BYU
OU Leads: 6-1
In Norman: 2-0
Neutral: 4-1

Date	Location	W/L	Score
3-7-86	Albuquerque, N.M.	W	1-0
4-24-86	Logan, Utah	L	0-1
2-9-01	Grand Prairie, Texas	W	6-3
2-15-08	Las Vegas, Nev.	W	8-5
3-11-16	Norman, Okla.	W	8-0 (5)
3-12-16	Norman, Okla.	W	3-0
2-9-17	Puerto Vallarta, Mexico	W	7-1

CAL POLY
OU leads: 5-2
Neutral: 5-2

Date	Location	W/L	Score
2-25-06	Palm Springs, Calif.	W	5-2
2-17-08	Las Vegas, Nev.	W	3-2
3-14-08	Sacramento, Calif.	W	5-4 (8)
2-20-09	Cathedral City, Calif.	W	3-2
2-26-11	Cathedral City, Calif.	W	4-2
3-17-17	Los Angeles, Calif.	L	1-3
3-18-17	Los Angeles, Calif.	L	1-3

CAL POLY POMONA
Series tied: 2-2
In Pomona: 2-0
Neutral: 0-2

Date	Location	W/L	Score
3-10-81	Pomona, Calif.	W	3-1
3-10-81	Pomona, Calif.	W	5-2
3-22-85	Fullerton, Calif.	L	0-1 (9)
3-22-86	Fullerton, Calif.	L	0-1

CAL STATE BAKERSFIELD
OU Leads: 2-0
Neutral: 2-0

Date	Location	W/L	Score
2-10-11	Tempe, Ariz.	W	11-2 (5)
2-10-12	Las Vegas, Nev.	W	6-0

CAL STATE FULLERTON
OU Trails: 5-11
In Norman: 1-0
In Fullerton: 2-8
Neutral: 2-3

Date	Location	W/L	Score
3-12-81	Fullerton, Calif.	L	0-6
3-12-81	Fullerton, Calif.	L	0-1 (11)
4-11-81	College Station, Texas	L	0-3
3-23-84	Fullerton, Calif.	L	0-1
3-3-88	Las Cruces, N.M.	L	0-5
2-16-90	Tucson, Ariz.	L	1-7
3-19-99	Fullerton, Calif.	W	5-3
2-25-00	Norman, Okla.	W	8-0
3-14-02	Fullerton, Calif.	L	0-6
2-23-03	Columbus, Ga.	W	3-0
2-9-08	Fullerton, Calif.	L	2-10
3-14-09	Fullerton, Calif.	L	3-4
2-19-10	Henderson, Nev.	W	7-1
3-17-13	Fullerton, Calif.	W	9-0 (5)
2-7-14	Fullerton, Calif.	L	1-3
3-18-16	Fullerton, Calif.	L	5-7

CAL STATE NORTHRIDGE
OU Leads: 7-6
In Norman: 1-0
In Northridge: 3-3
Neutral: 3-3

Date	Location	W/L	Score
3-11-81	Northridge, Calif.	W	4-0
3-11-81	Northridge, Calif.	L	1-3
4-16-82	Las Vegas, Nev.	L	1-4
4-16-82	Las Vegas, Nev.	L	0-2
3-19-86	Northridge, Calif.	W	1-0
3-19-86	Northridge, Calif.	L	1-2
3-2-96	Columbus, Ga.	L	1-8
5-19-00	Norman, Okla.	W	2-1$
3-14-03	Fullerton, Calif.	W	1-0
3-17-07	Fullerton, Calif.	W	8-0
2-15-08	Las Vegas, Nev.	W	5-1
3-17-10	Northridge, Calif.	L	0-1
3-17-10	Northridge, Calif.	W	4-1 (8)

CALIFORNIA
OU Trails: 6-11
In Norman: 1-1
In Berkeley: 0-2
Neutral: 5-8

Date	Location	W/L	Score
4-25-80	Berkely, Calif.	L	1-2
4-26-80	Berkely, Calif.	L	0-1
3-20-81	Norman, Okla.	W	2-1
3-25-81	Norman, Okla.	L	0-1
5-22-81	Oklahoma City, Okla.	L	1-4
3-26-88	Sunnyvale, Calif.	L	5-11
3-26-93	Sunnyvale, Calif.	L	0-1
3-27-94	Sacramento, Calif.	L	5-6
2-27-98	Columbus, Ga.	W	1-0
5-25-00	Oklahoma City, Okla.	W	2-1^
5-23-02	Oklahoma City, Okla.	L	2-4^
5-24-03	Oklahoma City, Okla.	L	2-5^
5-28-04	Oklahoma City, Okla.	L	1-2 (8)^
2-24-07	Palm Springs, Calif.	W	11-3
3-15-08	Sacramento, Calif.	L	0-2
2-20-10	Las Vegas, Nev.	W	12-1
6-1-12	Oklahoma City, Okla.	W	3-0^

CAMERON
OU Leads: 13-1
In Norman: 10-0
In Lawton: 3-1

Date	Location	W/L	Score
4-21-79	Norman, Okla.	W	7-1
3-21-88	Norman, Okla.	W	7-0
3-21-88	Norman, Okla.	W	16-1
4-4-91	Lawton, Okla.	W	18-0
4-4-91	Lawton, Okla.	L	0-3
4-23-91	Norman, Okla.	W	10-3
4-23-91	Norman, Okla.	W	9-3
3-19-92	Lawton, Okla.	W	12-0
3-19-92	Lawton, Okla.	W	7-0
4-21-92	Norman, Okla.	W	8-1

4-21-92	Norman, Okla.	W	11-0
4-21-92	Norman, Okla.	W	8-0
4-19-93	Norman, Okla.	W	7-0
4-19-93	Norman, Okla.	W	11-0

CARTHAGE COLLEGE
OU Leads: 1-0
In Norman: 1-0

Date	Location	W/L	Score
3-25-81	Norman, Okla.	W	3-2

CENTENARY
OU Leads: 6-0
In Norman: 4-0
Neutral: 2-0

Date	Location	W/L	Score
2-7-04	Baton Rouge, La.	W	8-0
2-8-04	Baton Rouge, La.	W	9-1
3-14-04	Norman, Okla.	W	6-0
3-14-04	Norman, Okla.	W	9-0
3-9-07	Norman, Okla.	W	6-1
3-10-07	Norman, Okla.	W	11-1

CENTRAL ARIZONA
Series tied: 1-1
In Coolidge: 1-1

Date	Location	W/L	Score
3-13-95	Coolidge, Ariz.	W	5-2
3-13-95	Coolidge, Ariz.	L	0-1

CENTRAL ARKANSAS
OU Leads: 9-0
In Norman: 8-0
In Conway: 1-0

Date	Location	W/L	Score
2-15-06	Norman, Okla.	W	8-1
2-15-06	Norman, Okla.	W	9-0
3-28-07	Norman, Okla.	W	7-3
3-26-08	Norman, Okla.	W	23-1
3-29-11	Norman, Okla.	W	8-3
4-28-12	Conway, Ark.	W	8-0 (6)
4-22-14	Norman, Okla.	W	8-0 (5)
3-31-15	Norman, Okla.	W	12-6
5-15-15	Norman, Okla.	W	8-0 (5)$

CENTRAL MICHIGAN
OU Trails: 3-4
In Norman: 1-3
Neutral: 2-1

Date	Location	W/L	Score
5-21-82	Norman, Okla.	L	1-3
3-15-83	Norman, Okla.	W	1-0 (8)
3-6-86	Albuquerque, N.M.	W	6-2
3-14-86	Norman, Okla.	L	1-5
3-14-87	Norman, Okla.	L	2-9
2-27-04	Columbus, Ga.	L	2-3
2-29-04	Columbus, Ga.	W	8-2

CENTRAL OKLAHOMA
OU Leads: 23-11
In Norman: 14-8
In Edmond: 8-3
Neutral: 1-0

Date	Location	W/L	Score
4-1-75	Edmond, Okla.	W	8-6
4-1-75	Edmond, Okla.	W	4-1
3-23-76	Norman, Okla.	L	8-13
4-9-76	Norman, Okla.	L	11-18
4-23-76	Norman, Okla.	W	6-5
3-17-77	Norman, Okla.	L	4-11
4-2-77	Edmond, Okla.	L	3-6
4-13-77	Weatherford, Okla.	W	8-5
4-29-77	Oklahoma City, Okla.	W	5-0
3-9-78	Edmond, Okla.	W	16-3
4-19-78	Norman, Okla.	W	6-4
3-8-79	Edmond, Okla.	W	9-1
3-8-79	Edmond, Okla.	W	13-0
3-27-79	Norman, Okla.	W	18-0
3-27-79	Norman, Okla.	W	6-0
5-4-79	Norman, Okla.	W	8-0
3-31-80	Norman, Okla.	L	4-5
4-7-81	Norman, Okla.	W	5-4
4-7-81	Norman, Okla.	L	2-4
4-28-81	Edmond, Okla.	W	4-1
3-30-82	Edmond, Okla.	W	5-2
3-30-82	Edmond, Okla.	L	4-5
4-26-83	Norman, Okla.	L	2-3
4-26-83	Norman, Okla.	W	7-0
3-3-87	Edmond, Okla.	L	1-2
3-3-87	Edmond, Okla.	W	9-1
4-27-88	Oklahoma City, Okla.	W	1-0
2-28-89	Norman, Okla.	W	2-0
2-28-89	Norman, Okla.	W	9-0
3-29-89	Oklahoma City, Okla.	L	2-3
3-29-89	Oklahoma City, Okla.	W	11-0
3-31-90	Norman, Okla.	W	6-1
3-28-91	Oklahoma City, Okla.	W	7-6
3-28-91	Oklahoma City, Okla.	L	0-1

CHAPMAN COLLEGE
Series tied: 1-1
In Orange: 1-1

Date	Location	W/L	Score
3-8-81	Orange, Calif.	W	3-1
3-8-81	Orange, Calif.	L	1-3

CHATTANOOGA
OU Leads: 1-0
Neutral: 1-0

Date	Location	W/L	Score
2-13-10	Clermont, Fla.	W	1-0

COLGATE
OU Leads: 1-0
Neutral: 1-0

Date	Location	W/L	Score
5-18-07	Amherst, Mass.	W	5-2$

COLORADO STATE
OU Leads: 7-4
In Norman: 3-0
In Fort Collins: 0-4
Neutral: 4-0

Date	Location	W/L	Score
3-14-80	Las Cruces, N.M.	W	8-2
3-6-86	Albuquerque, N.M.	W	8-0
3-28-92	San Jose, Calif.	W	6-3
4-25-92	Fort Collins, Colo.	L	0-4
4-25-92	Fort Collins, Colo.	L	0-5
4-26-92	Fort Collins, Colo.	L	0-1
4-26-92	Fort Collins, Colo.	L	0-2
2-20-99	Norman, Okla.	W	5-3
2-20-99	Norman, Okla.	W	5-0
3-11-00	Norman, Okla.	W	9-0
3-14-08	Sacramento, Calif.	W	13-4

CONNECTICUT
OU Leads: 3-0
Neutral: 3-0

Date	Location	W/L	Score
3-26-94	Sacramento, Calif.	W	4-1
2-28-97	Columbus, Ga.	W	9-0
3-2-02	Miami, Fla.	W	4-2

CREIGHTON
OU Leads: 17-11
In Norman: 12-4
In Omaha: 0-1
Neutral: 5-6

Date	Location	W/L	Score
3-12-80	Las Cruces, N.M.	L	0-4
5-5-80	Norman, Okla.	L	0-3
4-4-81	Springfield, Mo.	L	3-4
4-4-81	Springfield, Mo.	W	1-0
9-18-81	Ames, Iowa	L	2-3
4-4-82	Springfield, Mo.	L	0-7
5-8-83	Omaha, Neb.	L	0-1
3-10-88	Norman, Okla.	L	0-1
3-10-89	Norman, Okla.	L	2-4
3-12-89	Norman, Okla.	L	0-3
3-18-89	Sunnyvale, Calif.	L	0-6
3-8-91	Tampa, Fla.	L	1-4
3-28-92	San Jose, Calif.	W	2-1
2-20-94	Grand Prairie, Texas	W	7-5
2-20-98	Norman, Okla.	W	4-3 (8)
2-22-98	Norman, Okla.	W	4-0
2-19-99	Norman, Okla.	W	12-0
2-19-99	Norman, Okla.	W	4-2
2-27-00	Norman, Okla.	W	2-0
2-17-01	Norman, Okla.	W	4-0
3-3-01	Tucson, Ariz.	W	11-3
2-15-02	Norman, Okla.	W	6-1
3-9-02	Norman, Okla.	W	8-0
3-10-02	Norman, Okla.	W	8-0
2-18-05	Norman, Okla.	W	8-0
2-19-05	Norman, Okla.	W	14-2
3-1-09	Norman, Okla.	W	5-3
2-19-16	Las Cruces, N.M.	W	11-4

DARTMOUTH
OU Leads: 2-0
In Norman: 2-0

Date	Location	W/L	Score
3-5-16	Norman, Okla.	W	9-0 (5)
3-5-16	Norman, Okla.	W	7-0

DEPAUL
OU Leads: 11-6
In Norman: 0-2
Neutral: 11-4

Date	Location	W/L	Score
2-23-92	Lafayette, La.	L	3-5
3-9-96	Tucson, Ariz.	W	2-1
3-22-96	Fullerton, Calif.	L	4-6
3-16-00	Fullerton, Calif.	W	5-4
3-17-01	Fullerton, Calif.	L	2-3
2-28-04	Columbus, Ga.	W	5-1
2-6-05	Clearwater, Fla.	L	1-4
3-18-07	Fullerton, Calif.	W	3-2 (8)
5-26-07	Norman, Okla.	L	0-3%
5-27-07	Norman, Okla.	L	2-7%
3-13-09	Fullerton, Calif.	W	5-2
3-17-11	Fullerton, Calif.	W	4-3 (8)
3-15-12	Fullerton, Calif.	W	18-1 (5)
2-5-15	Honolulu, Hawaii	W	9-2
2-7-15	Honolulu, Hawaii	W	11-3 (6)
3-18-16	Fullerton, Calif.	W	6-1
3-18-17	Los Angeles, Calif.	W	6-0

DRAKE
OU Leads: 6-0
In Norman: 5-0
Neutral: 1-0

Date	Location	W/L	Score
2-16-02	Norman, Okla.	W	15-0
3-6-05	Las Vegas, Nev.	W	10-0
3-8-08	Norman, Okla.	W	8-0
3-9-08	Norman, Okla.	W	8-0
3-8-13	Norman, Okla.	W	10-2 (6)
3-9-13	Norman, Okla.	W	13-0 (5)

EAST CAROLINA
OU Leads: 4-0
In Norman: 2-0
Neutral: 2-0

Date	Location	W/L	Score
3-14-93	Tampa, Fla.	W	2-1
3-13-94	Tampa, Fla.	W	11-1
3-14-15	Norman, Okla.	W	11-0 (5)
3-15-15	Norman, Okla.	W	23-1 (5)

EAST CENTRAL
OU Leads: 1-0
In Ada: 1-0

Date	Location	W/L	Score
3-27-76	Ada, Okla.	W	14-3

EASTERN ILLINOIS
OU Leads: 1-0
Neutral: 1-0

Date	Location	W/L	Score
4-8-95	Springfield, Mo.	W	8-2

EASTERN MICHIGAN
OU Leads: 1-0
Neutral: 1-0

Date	Location	W/L	Score
3-10-90	Tampa, Fla.	W	9-7

EASTERN OKLAHOMA
OU Leads: 4-0
In Norman: 4-0

Date	Location	W/L	Score
3-5-91	Norman, Okla.	W	10-2
3-5-91	Norman, Okla.	W	7-0
3-20-91	Norman, Okla.	W	12-0
3-20-91	Norman, Okla.	W	13-1

EDINBUROUGH
OU Leads: 1-0
Neutral: 1-0

Date	Location	W/L	Score
3-7-93	Fort Myers, Fla.	W	13-0

EMPORIA STATE
OU Leads: 2-1
In Norman: 2-0
Neutral: 0-1

Date	Location	W/L	Score
4-2-77	Edmond, Okla.	L	1-6
4-3-79	Norman, Okla.	W	5-4
4-3-79	Norman, Okla.	W	4-0

EVANSVILLE
OU Leads: 4-0
In Norman: 4-0

Date	Location	W/L	Score
3-8-07	Norman, Okla.	W	6-2
3-9-07	Norman, Okla.	W	6-0
3-3-17	Norman, Okla.	W	13-3 (5)
3-4-17	Norman, Okla.	W	5-4

FAIRFIELD
OU Leads: 2-0
Neutral: 2-0

Date	Location	W/L	Score
3-14-91	Fort Myers, Fla.	W	12-1
3-9-92	Fort Myers, Fla.	W	7-2

FLORIDA
OU Leads: 6-1
In Gainesville: 1-0
Neutral: 5-1

Date	Location	W/L	Score
2-28-98	Columbus, Ga.	W	1-0
3-20-98	Fullerton, Calif.	W	8-0
3-19-99	Fullerton, Calif.	W	5-1
2-8-03	Gainesville, Fla.	W	2-0
2-5-05	Clearwater, Fla.	L	0-3
6-5-17	Oklahoma City, Okla.	W	7-5 (17)^
6-6-17	Oklahoma City, Okla.	W	5-4^

FLORIDA A&M
OU Leads: 2-0
Neutral: 2-0

Date	Location	W/L	Score
3-15-90	Tallahassee, Fla.	W	3-1
3-15-90	Tallahassee, Fla.	W	13-1

FLORIDA ATLANTIC
Series tied: 2-2
Neutral: 2-2

Date	Location	W/L	Score
3-2-02	Miami, Fla.	L	5-6
3-2-02	Miami, Fla.	L	3-5
2-4-05	Clearwater, Fla.	W	12-0
2-13-10	Clermont, Fla.	W	9-0

FLORIDA INTERNATIONAL
OU Leads: 5-0
In Miami: 2-0
Neutral: 3-0

Date	Location	W/L	Score
3-6-92	Fort Myers, Fla.	W	7-1
3-7-92	Fort Myers, Fla.	W	5-2
3-6-94	Gainesville, Fla.	W	7-1
3-1-02	Miami, Fla.	W	9-0
2-10-07	Miami, Fla.	W	9-1

FLORIDA STATE
Series Tied: 6-6
In Tallahassee: 0-1
Neutral: 6-5

Date	Location	W/L	Score
4-24-87	Stillwater, Okla.	W	1-0
4-25-87	Stillwater, Okla.	L	1-6
3-11-90	Tampa, Fla.	W	1-0 (9)
3-16-90	Tallahassee, Fla.	L	2-3
3-10-91	Tampa, Fla.	L	1-7
5-20-94	Stillwater, Okla.	W	3-1$
3-1-97	Columbus, Ga.	L	1-2 (8)
3-14-02	Fullerton, Calif.	L	0-1
2-28-04	Columbus, Ga.	L	2-3
2-26-05	Columbus, Ga.	W	3-0
3-12-09	Fullerton, Calif.	W	3-1
2-23-13	Palm Springs, Calif.	W	6-0

FORDHAM
OU Leads: 2-0
Neutral: 2-0

Date	Location	W/L	Score
5-22-10	College Park, Md.	W	1-0$
5-23-10	College Park, Md.	W	2-0$

FRESNO STATE
OU Trails: 8-11
In Norman: 2-1
In Fresno: 1-4
Neutral: 5-6

Date	Location	W/L	Score
3-20-86	Fullerton, Calif.	L	1-3
3-2-89	Las Cruces, N.M.	L	3-10
3-4-95	Las Cruces, N.M.	L	1-7
3-18-97	Fresno, Calif.	W	6-2
3-18-97	Fresno, Calif.	L	2-6
3-23-97	Fullerton, Calif.	W	2-0
3-19-98	Fullerton, Calif.	W	2-0
4-16-98	Norman, Okla.	W	4-2
4-16-98	Norman, Okla.	W	8-7 (10)
3-16-99	Fresno, Calif.	L	0-1
3-16-99	Fresno, Calif.	L	0-4
3-5-00	Columbus, Ga.	L	0-1
3-15-01	Fullerton, Calif.	W	8-6
4-16-02	Oklahoma City, Okla.	L	0-4
3-18-04	Fullerton, Calif.	L	1-2
2-24-06	Palm Springs, Calif.	L	2-4
3-17-06	Fullerton, Calif.	W	4-3
3-13-08	Fresno, Calif.	L	0-1
2-26-16	Palm Springs, Calif.	W	3-2

FULLERTON COLLEGE
OU Trails: 0-2
In Fulleton: 0-2

Date	Location	W/L	Score
3-7-81	Fullerton, Calif.	L	1-2
3-7-81	Fullerton, Calif.	L	0-2

GEORGIA
OU Trails: 2-3
Neutral: 2-3

Date	Location	W/L	Score
2-24-08	Palm Springs, Calif.	W	3-0
2-24-11	Palm Springs, Calif.	L	0-1
2-25-12	Palm Springs, Calif.	L	2-3
2-21-13	Palm Springs, Calif.	W	5-0
2-20-15	Palm Springs, Calif.	L	5-6

GEORGIA STATE
OU Leads: 1-0
Neutral: 1-0

Date	Location	W/L	Score
4-10-92	Oklahoma City, Okla.	W	8-0

GEORGIA TECH
OU Trails: 0-1
Neutral: 0-1

Date	Location	W/L	Score
2-17-12	Auburn, Ala.	L	0-1

GRAND CANYON
OU Leads: 1-0
Neutral: 1-0

Date	Location	W/L	Score
3-19-16	Fullerton, Calif.	W	7-1

GRAND VALLEY STATE
OU Leads: 1-0
Neutral: 1-0

Date	Location	W/L	Score
3-8-93	Fort Myers, Fla.	W	9-0

HARVARD
OU Leads: 3-0
In Norman: 1-0
Neutral: 2-0

Date	Location	W/L	Score
5-15-98	Amherst, Mass.	W	8-0$
5-16-98	Amherst, Mass.	W	3-0$
5-18-00	Norman, Okla.	W	11-0$

HAWAII
OU Leads: 4-3
In Honolulu: 3-1
Neutral: 1-2

Date	Location	W/L	Score
3-26-93	Sunnyvale, Calif.	L	3-4
3-27-94	Sacramento, Calif.	W	4-2
2-5-09	Honolulu, Hawaii	L	5-8
2-7-09	Honolulu, Hawaii	W	14-0
2-24-11	Cathedral City, Calif.	L	1-4
2-6-15	Honolulu, Hawaii	W	7-0
2-7-15	Honolulu, Hawaii	W	8-0 (5)

HOFSTRA
OU Trails: 0-1
Neutral: 0-1

Date	Location	W/L	Score
3-1-96	Columbus, Ga.	L	0-1

HOUSTON
OU Leads: 8-1
In Norman: 2-0
In Houston: 6-1

Date	Location	W/L	Score
3-5-04	Houston, Texas	W	5-2
3-6-04	Houston, Texas	W	2-1
3-6-04	Houston, Texas	L	1-2
2-12-05	Houston, Texas	W	7-0
2-14-09	Houston, Texas	W	5-3
3-1-13	Norman, Okla.	W	6-0
3-3-13	Norman, Okla.	W	4-1
2-18-17	Houston, Texas	W	7-5 (8)
2-18-17	Houston, Texas	W	2-1 (8)

ILLINOIS
OU Leads: 4-1-1
Neutral: 4-1-1

Date	Location	W/L	Score
3-13-93	Tampa, Fla.	L	0-4
2-6-04	Baton Rouge, La.	W	7-0
2-8-04	Baton Rouge, La.	T	2-2
3-18-04	Fullerton, Calif.	W	5-2
2-10-07	Miami, Fla.	W	3-0
2-16-08	Las Vegas, Nev.	W	3-1

ILLINOIS-CHICAGO
OU Leads: 8-1
In Norman: 3-0
Neutral: 5-1

Date	Location	W/L	Score
2-16-97	Oklahoma City, Okla.	W	5-2
2-15-98	Grand Prairie, Texas	W	3-0
2-14-99	Grand Prairie, Texas	L	3-7
2-7-03	Gainesville, Fla.	W	5-1
3-4-05	Las Vegas, Nev.	W	17-10 (8)

3-5-11	Oklahoma City, Okla.	W	5-3
3-6-11	Norman, Okla.	W	9-1 (6)
3-11-17	Norman, Okla.	W	16-1 (5)
3-12-17	Norman, Okla.	W	8-0 (6)

ILLINOIS STATE
OU Leads: 14-1
In Norman: 5-1
Neutral: 9-0

Date	Location	W/L	Score
4-7-79	Springfield, Mo.	W	2-0
4-5-80	Springfield, Mo.	W	3-0
3-20-81	Norman, Okla.	W	2-1
4-3-82	Springfield, Mo.	W	2-1
3-13-86	Norman, Okla.	W	5-3
3-12-88	Norman, Okla.	L	2-5
4-14-89	Oklahoma City, Okla.	W	1-0
3-10-91	Tampa, Fla.	W	2-1
3-2-97	Columbus, Ga.	W	1-0
3-13-98	Norman, Okla.	W	2-1 (8)
3-14-98	Norman, Okla.	W	3-0
2-9-07	Miami, Fla.	W	3-1
2-11-07	Miami, Fla.	W	4-2
2-14-14	Tempe, Ariz.	W	11-6
2-14-15	Tempe, Ariz.	W	7-2

INCARNATE WORD
OU Leads: 1-0
Neutral: 1-0

Date	Location	W/L	Score
2-17-17	Houston, Texas	W	14-0 (5)

INDIANA
OU Leads: 9-2-1
In Norman: 7-2-1
Neutral: 2-0-0

Date	Location	W/L	Score
3-26-79	Norman, Okla.	L	1-2
3-14-83	Norman, Okla.	W	1-0
5-8-83	Omaha, Neb.	W	2-0
3-15-84	Norman, Okla.	L	0-1 (8)
3-12-85	Norman, Okla.	W	3-0
3-15-05	Long Beach, Calif.	W	7-4
2-17-06	Norman, Okla.	W	10-8
2-17-06	Norman, Okla.	T	11-11
3-12-11	Norman, Okla.	W	9-0 (5)
3-9-12	Norman, Okla.	W	14-0 (5)
3-11-12	Norman, Okla.	W	4-1
3-11-12	Norman, Okla.	W	12-1 (5)

INDIANA STATE
OU Leads: 1-0
Neutral: 1-0

Date	Location	W/L	Score
3-2-01	Tucson, Ariz.	W	10-1

IONA
OU Leads: 1-0
In Norman: 1-0

Date	Location	W/L	Score
5-20-11	Norman, Okla.	W	7-1$

IOWA
OU Leads: 12-4
In Norman: 7-1
In Iowa City: 0-2
Neutral: 5-1

Date	Location	W/L	Score
3-31-79	Denton, Texas	W	3-0
3-23-81	Norman, Okla.	W	4-3
9-19-81	Ames, Iowa	W	6-2
9-25-81	Lincoln, Neb.	W	6-3
3-22-83	Norman, Okla.	L	1-2
3-14-84	Norman, Okla.	W	6-0
3-12-87	Norman, Okla.	W	10-7 (11)
3-26-92	San Jose, Calif.	L	0-7
3-25-94	Sacramento, Calif.	W	2-1
5-18-96	Iowa City, Iowa	L	0-1$
5-19-96	Iowa City, Iowa	L	2-7$
3-3-12	Oklahoma City, Okla.	W	6-3
3-4-12	Norman, Okla.	W	4-2
3-14-15	Norman, Okla.	W	23-3 (5)
3-15-15	Norman, Okla.	W	8-2
3-16-15	Norman, Okla.	W	9-0 (5)

IOWA STATE
OU Leads: 77-28
In Norman: 28-12
In Ames: 34-8
Neutral: 15-8

Date	Location	W/L	Score
4-15-78	Norman, Okla.	L	1-2
4-15-78	Norman, Okla.	L	3-9
4-18-80	Columbia, Mo.	W	6-3
4-4-81	Springfield, Mo.	W	1-0
4-24-81	Stillwater, Okla.	L	0-1
9-19-81	Ames, Iowa	W	5-1
9-27-81	Lincoln, Neb.	L	0-3
4-2-82	Springfield, Mo.	W	11-10
3-21-83	Norman, Okla.	W	6-0
3-21-83	Norman, Okla.	L	0-2
4-29-83	Norman, Okla.	W	4-0
5-7-83	Omaha, Neb.	W	3-0
4-14-84	Ames, Iowa	W	4-3
4-15-84	Ames, Iowa	W	4-3
5-4-84	Bartlesville, Okla.	L	0-2
4-20-85	Ames, Iowa	L	0-3
4-21-85	Ames, Iowa	W	2-1
4-12-86	Ames, Iowa	W	1-0
4-13-86	Ames, Iowa	L	0-7
5-2-86	St. Joseph, Mo.	L	0-1
4-4-87	Stillwater, Okla.	W	2-1
4-5-87	Stillwater, Okla.	L	0-1
5-1-87	St. Joseph, Mo.	W	4-2
4-9-88	Norman, Okla.	L	2-6
4-10-88	Norman, Okla.	L	0-1
5-6-88	Oklahoma City, Okla.	L	1-2
4-15-89	Oklahoma City, Okla.	L	1-14
4-29-89	Ames, Iowa	L	1-4
4-30-89	Ames, Iowa	L	0-2
5-5-89	Oklahoma City, Okla.	L	0-1
3-10-90	Tampa, Fla.	W	5-4
4-7-90	Stillwater, Okla.	W	3-1
4-8-90	Stillwater, Okla.	W	4-2
5-5-90	Oklahoma City, Okla.	W	4-0
4-6-91	Norman, Okla.	L	1-4
4-7-91	Norman, Okla.	L	5-10
5-4-91	Oklahoma City, Okla.	W	2-0
4-10-92	Oklahoma City, Okla.	L	3-8
4-18-92	Lawrence, Kan.	W	5-4
5-1-92	Oklahoma City, Okla.	L	1-2
4-10-93	Ames, Iowa	W	8-4
4-10-93	Ames, Iowa	L	1-3
4-11-93	Ames, Iowa	W	5-2
4-11-93	Ames, Iowa	L	0-4
4-16-94	Norman, Okla.	W	5-0
4-16-94	Norman, Okla.	W	5-4
4-17-94	Norman, Okla.	L	0-1
4-17-94	Norman, Okla.	W	14-1
2-18-95	Grand Prairie, Texas	W	4-0
4-1-95	Ames, Iowa	W	3-2
4-1-95	Ames, Iowa	W	5-0
4-2-95	Ames, Iowa	W	5-2
4-2-95	Ames, Iowa	W	2-1
3-30-96	Norman, Okla.	W	5-2*
3-30-96	Norman, Okla.	W	2-0*
3-31-96	Norman, Okla.	L	0-1*
4-27-97	Ames, Iowa	W	2-0*
4-27-97	Ames, Iowa	W	5-4*
4-26-98	Norman, Okla.	W	5-2*
4-11-99	Ames, Iowa	W	3-2*
4-11-99	Ames, Iowa	W	5-0*
4-2-00	Norman, Okla.	W	9-0*
4-2-00	Norman, Okla.	W	8-2*
4-1-01	Ames, Iowa	W	11-2*
4-1-01	Ames, Iowa	W	13-3*
4-6-02	Ames, Iowa	W	10-6*
4-6-02	Ames, Iowa	W	11-1*
5-3-02	Oklahoma City, Okla.	W	5-1!
4-5-03	Norman, Okla.	L	1-2*
4-6-03	Norman, Okla.	W	10-1*
4-30-04	Ames, Iowa	W	6-1*
5-1-04	Ames, Iowa	L	1-2*
3-25-05	Norman, Okla.	W	7-3*
3-25-05	Norman, Okla.	W	2-0*
4-22-06	Ames, Iowa	L	2-5*
4-23-06	Ames, Iowa	W	8-6*
4-6-07	Norman, Okla.	W	8-0*
4-6-07	Norman, Okla.	W	3-2 (10)*
4-19-08	Ames, Iowa	W	5-3*
4-20-08	Ames, Iowa	W	9-1*
3-21-09	Norman, Okla.	W	10-7*
3-22-09	Norman, Okla.	W	10-0*
5-9-09	Oklahoma City, Okla.	W	3-0!
4-3-10	Ames, Iowa	W	2-0*
4-3-10	Ames, Iowa	W	3-2*
5-7-11	Norman, Okla.	W	13-0 (5)*
5-8-11	Norman, Okla.	W	4-1*
5-11-12	Ames, Iowa	W	10-0*
5-12-12	Ames, Iowa	W	12-1 (5)*
5-13-12	Ames, Iowa	W	5-1*
4-26-13	Norman, Okla.	W	24-1 (5)*
4-27-13	Norman, Okla.	W	8-0 (5)*
4-28-13	Norman, Okla.	W	12-0 (5)*
3-28-14	Ames, Iowa	W	10-0 (5)*
3-29-14	Ames, Iowa	W	14-2 (5)*
3-30-14	Ames, Iowa	W	11-0 (5)*
4-3-15	Norman, Okla.	W	4-2*
4-4-15	Norman, Okla.	W	8-2*
4-4-15	Norman, Okla.	W	16-1 (5)*
4-29-16	Ames, Iowa	W	4-2*
4-29-16	Ames, Iowa	W	8-1*
5-1-16	Ames, Iowa	W	12-1*
3-31-17	Norman, Okla.	W	7-1*
3-31-17	Norman, Okla.	W	20-0 (5)*
4-1-17	Norman, Okla.	W	13-4 (6)*

IPFW
OU Leads: 2-0
Neutral: 2-0

Date	Location	W/L	Score
2-28-15	Houston, Texas	W	5-0
2-28-15	Houston, Texas	W	9-0 (5)

KANSAS
OU Leads: 63-44
In Norman: 33-14
In Lawrence: 20-12
Neutral: 10-18

Date	Location	W/L	Score
4-15-78	Norman, Okla.	W	5-2
3-14-80	Las Cruces, N.M.	L	1-5
3-22-80	Norman, Okla.	L	0-1
4-4-81	Springfield, Mo.	L	1-4
4-11-81	College Station, Texas	L	0-2
4-23-81	Stillwater, Okla.	L	0-1
3-27-82	Lawrence, Kan.	L	0-7
4-4-82	Springfield, Mo.	L	0-1
4-24-82	Norman, Okla.	W	3-0
3-25-83	Bartlesville, Okla.	L	1-2
4-28-83	Norman, Okla.	W	4-0
5-4-84	Bartlesville, Okla.	W	2-1
4-13-85	Norman, Okla.	L	2-3 (9)
4-14-85	Norman, Okla.	W	4-2 (8)
3-8-86	Albuquerque, N.M.	L	0-8
3-16-86	Norman, Okla.	L	0-1
4-12-86	Ames, Iowa	W	1-0
4-13-86	Ames, Iowa	L	6-8
4-18-87	Lawrence, Kan.	W	4-2
4-19-87	Lawrence, Kan.	L	0-2
5-2-87	St. Joseph, Mo.	L	2-5
4-23-88	Columbia, Mo.	L	0-1 (9)
4-24-88	Columbia, Mo.	W	1-0
5-6-88	Oklahoma City, Okla.	L	1-2
3-10-89	Norman, Okla.	L	1-2
4-8-89	Norman, Okla.	L	3-4
4-9-89	Norman, Okla.	L	0-1
4-21-90	Columbia, Mo.	L	1-3
4-22-90	Columbia, Mo.	L	0-7
5-5-90	Oklahoma City, Okla.	L	2-5
4-12-91	Lawrence, Kan.	L	0-7
4-13-91	Lawrence, Kan.	L	0-3
5-3-91	Oklahoma City, Okla.	L	0-2
5-4-91	Oklahoma City, Okla.	W	3-0
4-11-92	Oklahoma City, Okla.	L	3-4
4-3-93	Norman, Okla.	L	1-9

4-3-93	Norman, Okla.	L	1-6
4-5-93	Oklahoma City, Okla.	L	0-4
4-5-93	Oklahoma City, Okla.	L	1-5
2-19-94	Grand Prairie, Texas	W	5-4
4-9-94	Lawrence, Kan.	W	6-4
4-10-94	Lawrence, Kan.	L	2-7
4-15-95	Norman, Okla.	W	6-1
4-15-95	Norman, Okla.	W	5-2
4-16-95	Norman, Okla.	W	6-2
4-16-95	Norman, Okla.	L	2-3
3-15-96	Stillwater, Okla.	W	5-1
4-27-96	Lawrence, Kan.	L	0-1 (10)*
4-27-96	Lawrence, Kan.	W	1-0*
4-28-96	Lawrence, Kan.	W	2-1*
2-16-97	Oklahoma City, Okla.	L	1-3*
3-8-97	Oklahoma City, Okla.	W	8-0*
4-13-97	Norman, Okla.	W	2-0*
4-13-97	Norman, Okla.	W	2-0*
5-3-97	Oklahoma City, Okla.	L	1-4!
4-12-98	Lawrence, Kan.	W	1-0*
4-12-98	Lawrence, Kan.	W	1-0 (9)*
3-28-99	Norman, Okla.	W	4-2*
3-28-99	Norman, Okla.	W	5-3*
2-26-00	Norman, Okla.	W	3-0*
4-29-00	Norman, Okla.	W	11-3*
4-30-00	Norman, Okla.	W	6-2*
4-28-01	Lawrence, Okla.	W	2-1*
4-29-01	Lawrence, Okla.	W	6-2*
4-20-02	Norman, Okla.	W	6-3*
4-21-02	Norman, Okla.	W	2-0*
5-2-02	Oklahoma City, Okla.	L	1-3!
5-4-02	Oklahoma City, Okla.	W	10-0!
3-22-03	Lawrence, Kan.	W	3-1*
3-23-03	Lawrence, Kan.	W	10-0*
4-24-04	Norman, Okla.	W	10-1*
4-25-04	Norman, Okla.	W	2-1*
5-14-04	Oklahoma City, Okla.	W	1-0!
4-23-05	Lawrence, Kan.	L	4-5*
4-24-05	Lawrence, Kan.	L	1-4*
5-12-05	Oklahoma City, Okla.	W	5-0!
4-30-06	Norman, Okla.	W	2-0*
4-30-06	Norman, Okla.	W	4-1*
5-13-06	Oklahoma City, Okla.	L	2-4!
4-28-07	Lawrence, Kan.	W	13-4*
4-29-07	Lawrence, Kan.	L	0-2*
5-11-07	Oklahoma City, Okla.	W	5-0!
3-21-08	Norman, Okla.	W	3-2*
3-22-08	Norman, Okla.	W	8-0*
4-10-09	Lawrence, Kan.	W	8-0*
4-11-09	Lawrence, Kan.	L	2-4*
5-1-10	Norman, Okla.	W	2-0*
5-2-10	Norman, Okla.	W	7-0*
4-6-11	Lawrence, Kan.	W	12-6*
4-6-11	Lawrence, Kan.	W	13-5*
3-30-12	Norman, Okla.	W	8-0 (5)*
3-31-12	Norman, Okla.	W	8-0 (6)*
4-1-12	Norman, Okla.	W	6-2*
5-5-13	Lawrence, Kan.	W	4-2*
5-5-13	Lawrence, Kan.	L	0-2*
4-4-14	Norman, Okla.	W	9-0 (5)*
4-5-14	Norman, Okla.	W	8-3*
4-6-14	Norman, Okla.	W	8-0 (5)*
4-24-15	Lawrence, Kan.	L	2-4 (8)*
4-25-15	Lawrence, Kan.	W	13-0 (5)*
4-26-15	Lawrence, Kan.	W	7-4*
4-1-16	Norman, Okla.	W	5-2*
4-2-16	Norman, Okla.	L	2-5*
4-3-16	Norman, Okla.	W	4-0*
4-13-17	Lawrence, Kan.	W	4-1*
4-14-17	Lawrence, Kan.	W	16-7 (5)*
4-15-17	Lawrence, Kan.	W	6-2*

KANSAS STATE
OU Leads: 15-4
In Norman: 7-1
In Manhattan: 2-0
Neutral: 6-3

Date	Location	W/L	Score
4-9-77	Springfield, Mo.	L	4-6
3-25-78	Norman, Okla.	W	12-1
4-7-78	Springfield, Mo.	W	6-0
4-1-79	Denton, Texas	L	1-2
4-13-79	Fort Dodge, Kan.	W	3-1
3-28-80	Denton, Texas	W	5-4
3-18-82	Norman, Okla.	W	2-1
3-26-82	Lawrence, Kan.	L	2-5
4-24-82	Norman, Okla.	W	3-1
4-28-83	Norman, Okla.	W	5-3
4-14-84	Ames, Iowa	W	5-0
4-15-84	Ames, Iowa	W	7-0
4-13-85	Norman, Okla.	L	2- 3 (8)
4-14-85	Norman, Okla.	W	8-0
5-3-85	Norman, Okla.	W	5-2
3-13-86	Norman, Okla.	W	1-0 (10)
4-5-86	Manhattan, Kan.	W	2-0
4-6-86	Manhattan, Kan.	W	5-3
5-2-86	St. Joseph, Mo.	W	3-2

KEARNEY STATE
OU Leads: 4-0
In Norman: 1-0
Neutral: 3-0

Date	Location	W/L	Score
3-18-80	Norman, Okla.	W	4-0
3-9-84	Albuquerque , N.M.	W	7-0
4-13-91	Lawrence, Kan.	W	3-1
4-14-91	Lawrence, Kan.	W	6-0

KEENE STATE
OU Leads: 1-0
Neutral: 1-0

Date	Location	W/L	Score
3-6-93	Fort Myers, Fla.	W	3-0

KENT STATE
OU Leads: 7-0
In Norman: 2-0
Neutral: 5-0

Date	Location	W/L	Score
3-30-94	Norman, Okla.	W	6-3
3-30-94	Norman, Okla.	W	8-1
4-2-94	Sand Springs, Okla.	W	8-1
5-19-06	Ann Arbor, Mich.	W	1-0$
5-20-06	Ann Arbor, Mich.	W	9-1$
2-11-12	Las Vegas, Nev.	W	6-0
2-12-12	Las Vegas, Nev.	W	11-1

KENTUCKY
OU Leads: 6-1
Neutral: 6-1

Date	Location	W/L	Score
2-11-00	Grand Prairie, Texas	W	5-0
2-20-00	Tucson, Ariz.	W	13-4
2-9-01	Grand Prairie, Texas	W	10-1
2-10-06	Las Vegas, Nev.	W	4-3
2-16-13	San Diego, Calif.	W	11-0 (5)
2-7-14	Fullerton, Calif.	L	4-5 (10)
2-21-15	Palm Springs, Calif.	W	7-3

LADY OF THE LAKE
OU Leads: 1-0
Neutral: 1-0

Date	Location	W/L	Score
9-12-80	San Antonio, Texas	W	18-0

LAMAR
OU Leads: 1-0
Neutral: 1-0

Date	Location	W/L	Score
2-13-16	Las Vegas, Nev.	W	12-2 (5)

LEHIGH
OU Leads: 3-0
In Norman: 2-0
Neutral: 1-0

Date	Location	W/L	Score
5-17-01	Norman, Okla.	W	9-2$
2-25-05	Columbus, Ga.	W	5-0
5-18-12	Norman, Okla.	W	19-3 (5)$

LIBERTY
OU Leads: 1-0
In Norman: 1-0

Date	Location	W/L	Score
3-7-14	Norman, Okla.	W	18-3 (5)

LIPSCOMB
OU Leads: 3-0
In Norman: 3-0

Date	Location	W/L	Score
2-18-05	Norman, Okla.	W	11-1
2-20-05	Norman, Okla.	W	8-0
4-24-16	Knoxville, Tenn.	W	2-0

LONG BEACH STATE
OU Leads: 12-1
In Norman: 1-0
In Long Beach: 5-0
Neutral: 6-1

Date	Location	W/L	Score
3-31-83	Long Beach, Calif.	W	5-4
3-31-83	Long Beach, Calif.	W	6-0
3-26-94	Sacramento, Calif.	W	2-1
3-26-95	Sacramento, Calif.	W	12-2
5-20-99	Baton Rouge, La.	W	3-1$
3-14-00	Long Beach, Calif.	W	3-1
3-14-00	Long Beach, Calif.	W	5-2
2-15-03	Norman, Okla.	W	4-3
2-12-06	Las Vegas, Nev.	W	2-1
2-21-10	Henderson, Nev.	W	1-0
2-25-11	Cathdral City, Calif.	L	1-2
2-14-16	Las Vegas, Nev.	W	7-0
3-14-17	Long Beach, Calif.	W	14-0

LOUISIANA-LAFAYETTE
OU Trails: 13-15
In Norman: 5-0
In Lafayette: 3-9
Neutral: 5-6

Date	Location	W/L	Score
3-16-90	Tallahassee, Fla.	L	0-2
3-31-90	Lafayette, La.	L	0-2
3-31-90	Lafayette, La.	L	0-2
3-22-91	Lafayette, La.	L	2-7
3-23-91	Lafayette, La.	W	3-2
2-23-92	Lafayette, La.	L	0-3
2-24-95	College Station, Texas	L	1-2
2-26-95	College Station, Texas	L	1-9
2-23-96	Lafayette, La.	W	4-2
2-23-96	Lafayette, La.	L	4-5 (12)
3-23-96	Fullerton, Calif.	L	0-4
2-20-97	Lafayette, La.	L	1-2
2-20-97	Lafayette, La.	L	2-3
2-28-99	Columbus, Ga.	L	0-4
3-10-01	Norman, Okla.	W	7-5 (8)
2-16-02	Norman, Okla.	W	5-3
3-14-03	Fullerton, Calif.	W	1-0
5-23-04	Tucson, Ariz.	L	4-12$
5-23-04	Tucson, Ariz.	W	15-0$
3-17-05	Fullerton, Calif.	W	7-3
5-21-05	Norman, Okla.	W	6-3$
3-14-09	Fullerton, Calif.	W	8-5
3-14-14	Lafayette, La.	W	13-5
3-15-14	Lafayette, La.	L	0-7
3-15-14	Lafayette, La.	L	1-3
5-31-14	Oklahoma City, Okla.	W	3-1^
5-26-16	Norman, Okla.	W	8-2%
5-27-16	Norman, Okla.	W	7-6%

LOUISIANA-MONROE
OU Leads: 14-2
In Norman: 3-0
In Monroe: 2-1
Neutral: 9-1

Date	Location	W/L	Score
3-14-86	Norman, Okla.	W	1-0 (8)
3-6-88	Las Cruces, N.M.	W	2-1
3-2-89	Las Cruces, N.M.	W	2-1
4-1-94	Sand Springs, Okla.	W	3-1
4-2-94	Sand Springs, Okla.	L	0-1
3-3-95	Las Cruces, N.M.	W	1-0
2-24-96	Monroe, La.	W	3-2

2-25-96	Monroe, La.	W	3-2 (10)
2-22-97	Monroe, La.	L	0-1
2-12-99	Grand Prairie, Texas	W	8-0
2-11-00	Grand Prairie, Texas	W	2-0
3-18-00	Fullerton, Calif.	W	8-0
3-10-01	Norman, Okla.	W	3-2
3-12-01	Norman, Okla.	W	5-2
2-9-02	Grand Prairie, Texas	W	8-2
2-19-11	Las Cruces, N.M.	W	14-4 (5)

LOUISIANA TECH
OU Leads: 8-4
In Norman: 3-1
In Ruston: 0-1
Neutral: 5-2

Date	Location	W/L	Score
4-15-81	Norman, Okla.	W	5-4
4-15-81	Norman, Okla.	W	9-2
4-2-82	Springfield, Mo.	W	3-2
4-15-83	Ruston, La.	L	1-2
3-19-87	Houston, Texas	L	2-5
4-14-89	Oklahoma City, Okla.	L	0-9
2-17-96	Grand Prairie, Texas	W	2-0
2-21-97	Monroe, La.	W	1-0
3-1-97	Columbus, Ga.	L	1-2
2-9-01	Grand Prairie, Texas	W	3-1
3-4-14	Norman, Okla.	W	11-3 (6)
3-25-17	Oklahoma City, Okla.	W	5-1

LOUISVILLE
OU Leads: 6-3
In Norman: 3-2
Neutral: 3-1

Date	Location	W/L	Score
2-20-04	Norman, Okla.	L	1-3 (8)
2-20-04	Norman, Okla.	W	8-0
2-5-05	Clearwater, Fla.	L	1-2
2-9-07	Miami, Fla.	W	9-5
3-6-10	Oklahoma City, Okla.	W	10-2
3-7-10	Norman, Okla.	W	7-0
3-23-13	Norman, Okla.	L	1-5
3-23-13	Norman, Okla.	W	9-1 (5)
2-23-17	Palm Springs, Calif.	W	2-1

LOYOLA MARYMOUNT
OU Leads: 5-0
In Los Angeles: 2-0
Neutral: 3-0

Date	Location	W/L	Score
3-18-02	Los Angeles, Calif.	W	7-2
2-23-07	Palm Springs, Calif.	W	10-0
2-8-14	Fullerton, Calif.	W	11-1 (5)
2-21-15	Palm Springs, Calif.	W	9-0 (5)
3-16-17	Los Angeles, Calif.	W	6-4

LSU
OU Leads: 10-8
In Norman: 4-3
In Baton Rouge: 1-3
Neutral: 5-2

Date	Location	W/L	Score
3-21-80	Norman, Okla.	W	5-1
4-30-80	College Station, Texas	W	7-0
2-27-99	Columbus, Ga.	W	5-2
5-22-99	Baton Rouge, La.	L	3-7$
3-10-00	Norman, Okla.	L	0-3
5-26-01	Oklahoma City, Okla.	L	1-2 (13)^
2-23-03	Columbus, Ga.	L	4-7 (9)
2-7-04	Baton Rouge, La.	W	6-4
3-4-06	Norman, Okla.	L	5-6
3-5-06	Norman, Okla.	L	5-6 (8)
2-6-09	Honolulu, Hawaii	W	8-0
3-2-12	Norman, Okla.	W	7-0
3-3-12	Oklahoma City, Okla.	W	5-0
3-22-14	Norman, Okla.	W	2-1
3-23-14	Norman, Okla.	W	3-2
3-20-15	Baton Rouge, La.	L	0-1
3-21-15	Baton Rouge, La.	L	2-10 (6)
6-5-16	Oklahoma City, Okla.	W	7-3^

MADONNA
OU Leads: 2-0
Neutral: 2-0

Date	Location	W/L	Score
3-5-93	Fort Myers, Fla.	W	11-2
3-6-94	Gainesville, Fla.	W	7-0

MAINE
OU Leads: 2-0
Neutral: 2-0

Date	Location	W/L	Score
3-10-90	Tampa, Fla.	W	7-0 (f)
3-8-91	Fort Myers, Fla.	W	2-0

MANHATTAN COLLEGE
OU Leads: 1-0
Neutral: 1-0

Date	Location	W/L	Score
3-7-92	Fort Myers, Fla.	W	3-1

MARIST
OU Leads: 1-0
In Norman: 1-0

Date	Location	W/L	Score
5-17-13	Norman, Okla.	W	17-0 (5)$

MARYLAND
OU Leads: 2-0
In Norman: 2-0

Date	Location	W/L	Score
3-12-16	Norman, Okla.	W	11-2 (5)
3-13-16	Norman, Okla.	W	11-0 (6)

MASSACHUSETTS
OU Leads: 6-3
In Amherst: 0-2
Neutral: 6-1

Date	Location	W/L	Score
3-18-89	San Jose, Calif.	L	2-3
5-16-98	Amherst, Mass.	L	0-1$
5-17-98	Amherst, Mass.	L	1-3$
2-27-99	Columbus, Ga.	W	2-0
3-3-00	Columbus, Ga.	W	9-2
2-27-04	Columbus, Ga.	W	9-0
5-19-07	Amherst, Mass.	W	2-0$
5-20-07	Amherst, Mass.	W	6-3$
2-22-09	Cathedral City, Calif.	W	5-3

MCNEESE STATE
OU Leads: 11-2
In Norman: 5-1
Neutral: 6-1

Date	Location	W/L	Score
5-4-79	Norman, Okla.	W	10-0
3-12-95	Tucson, Ariz.	W	8-0
3-12-95	Tucson, Ariz.	W	4-2
2-25-96	Monroe, La.	W	2-1
2-23-97	Monroe, La.	W	4-0
3-15-97	Houston, Texas	L	1-4
3-15-97	Houston, Texas	W	6-0
2-22-98	Norman, Okla.	W	6-1
3-13-04	Norman, Okla.	L	4-5
3-13-04	Norman, Okla.	W	6-2
3-8-08	Norman, Okla.	W	9-1
3-9-08	Norman, Okla.	W	9-0
3-22-15	Baton Rouge, La.	W	3-0

MEMPHIS
OU Leads: 2-0
In Norman: 2-0

Date	Location	W/L	Score
3-1-08	Norman, Okla.	W	17-0
3-2-08	Norman, Okla.	W	10-0

MESA CC
OU Leads: 1-0
Neutral: 1-0

Date	Location	W/L	Score
3-8-84	Albuquerque , N.M.	W	4-1

METRO STATE
OU Leads: 1-0
Neutral: 1-0

Date	Location	W/L	Score
3-7-85	Las Cruces, N.M.	W	1-0

MIAMI [Ohio]
OU Trails: 0-1
Neutral: 0-1

Date	Location	W/L	Score
3-11-92	Tampa, Fla.	L	2-3

MICHIGAN
OU Trails: 8-13
In Ann Arbor: 0-2
Neutral: 8-11

Date	Location	W/L	Score
3-22-86	Fullerton, Calif.	L	1-2
3-25-88	Sunnyvale, Calif.	W	2-1 (11)
3-4-89	Las Cruces, N.M.	L	0-3
3-17-89	San Jose, Calif.	L	0-5
3-9-90	Tampa, Fla.	L	0-12
3-11-90	Tampa, Fla.	L	0-1 (9)
3-29-92	San Jose, Calif.	L	0-1
3-14-93	Tampa, Fla.	L	0-4
3-11-94	Tampa, Fla.	W	2-1
3-7-96	Tucson, Ariz.	W	5-0
3-8-96	Tucson, Ariz.	L	0-6
3-1-98	Columbus, Ga.	L	3-7
5-24-01	Oklahoma City, Okla.	W	2-0^
2-23-02	Columbus, Ga.	L	0-1
2-29-04	Columbus, Ga.	W	4-0
5-20-06	Ann Arbor, Mich.	L	0-1 (9)$
5-21-06	Ann Arbor, Mich.	L	2-5 (8)$
3-15-12	Fullerton, Calif.	W	2-0
5-30-13	Oklahoma City, Okla.	W	7-1^
2-26-16	Palm Springs, Calif.	L	9-16
6-4-16	Oklahoma City, Okla.	W	7-5^

MICHIGAN STATE
OU Leads: 4-3
In Norman: 1-2
Neutral: 3-1

Date	Location	W/L	Score
3-21-80	Norman, Okla.	W	2-0
3-24-81	Norman, Okla.	L	2-6
3-28-81	Denton, Texas	L	0-2
5-22-81	Norman, Okla.	L	1-8
2-26-99	Columbus, Ga.	W	7-1
2-25-05	Columbus, Ga.	W	8-0 (5)
2-16-14	Tempe, Ariz.	W	7-6

MIDWESTERN STATE
Series tied: 1-1
In Wichita Falls: 1-1

Date	Location	W/L	Score
3-6-82	Wichita Falls, Texas	L	2-3
3-7-82	Wichita Falls, Texas	W	8-0

MINNESOTA
OU Trails: 3-8
In Norman: 2-3
Neutral: 1-5

Date	Location	W/L	Score
3-20-78	Norman, Okla.	L	5-10
3-20-78	Norman, Okla.	L	4-5
3-21-79	Norman, Okla.	W	7-6
4-4-80	Springfield, Mo.	L	1-4
9-26-81	Lincoln, Neb.	L	1-3
3-3-89	Las Cruces, N.M.	L	0-6
2-18-95	Grand Prairie, Texas	L	2-4
2-27-98	Columbus, Ga.	W	5-2
2-17-07	Norman, Okla.	W	6-5
2-12-16	Las Vegas, Nev.	L	0-1
3-16-16	Norman, Okla.	L	10-12 (8)

MINNESOTA-DULUTH
OU Leads: 1-0
In Norman: 1-0

Date	Location	W/L	Score
3-30-81	Norman, Okla.	W	9-5

MISSISSIPPI
OU Leads: 6-0
In Norman: 3-0
Neutral: 3-0

Date	Location	W/L	Score
2-21-97	Monroe, La.	W	11-2
2-12-99	Grand Prairie, Texas	W	13-3
2-25-00	Norman, Okla.	W	12-4
5-21-16	Norman, Okla.	W	9-1 (0)$
5-22-16	Norman, Okla.	W	3-0$
2-17-17	Houston, Texas	W	11-8

MISSISSIPPI STATE
OU Leads: 3-0
In Norman: 1-0
Neutral: 2-0

Date	Location	W/L	Score
4-16-83	Ruston, La.	W	4-0
3-3-00	Columbus, Ga.	W	12-4
3-24-17	Norman, Okla.	W	5-3

MISSOURI
OU Leads: 51-41
In Norman: 15-20
In Columbia: 20-10
Neutral: 16-11

Date	Location	W/L	Score
4-16-77	Lawrence, Kan.	L	4-13
4-14-78	Norman, Okla.	W	2-0
4-13-79	Fort Dodge, Kan.	L	3-4
3-29-80	Denton, Texas	W	1-0
10-10-80	Stillwater, Okla.	L	0-2
3-21-81	Norman, Okla.	L	0-2
3-13-82	Norman, Okla.	W	4-2
3-13-82	Norman, Okla.	L	0-1
4-3-82	Springfield, Mo.	W	2-1
4-25-82	Norman, Okla.	L	0-1
3-12-83	Norman, Okla.	L	0-1
3-12-83	Norman, Okla.	L	2-9
4-29-83	Norman, Okla.	L	0-6
5-7-83	Omaha, Neb.	W	3-1
3-17-84	Columbia, Mo.	W	6-0
5-3-84	Bartlesville, Okla.	W	3-0
4-6-85	Stillwater, Okla.	W	3-1
4-7-85	Stillwater, Okla.	L	0-1
5-4-85	Norman, Okla.	L	0-2
4-20-86	Stillwater, Okla.	W	2-1
4-21-86	Stillwater, Okla.	W	3-1
3-13-87	Norman, Okla.	W	3-0
4-18-87	Lawrence, Kan.	W	6-1
4-19-87	Lawrence, Kan.	W	2-1
5-1-87	St. Joseph, Mo.	W	3-2
3-11-88	Norman, Okla.	L	0-3
4-23-88	Columbia, Mo.	W	1-0 (9)
4-24-88	Columbia, Mo.	L	0-1
4-22-89	Columbia, Mo.	W	5-1
4-23-89	Columbia, Mo.	L	2-3
5-5-89	Oklahoma City, Okla.	L	0-4
4-6-90	Norman, Okla.	W	3-2
4-6-90	Norman, Okla.	L	2-3
5-4-90	Oklahoma City, Okla.	L	0-1
4-6-91	Norman, Okla.	L	6-7
4-7-91	Norman, Okla.	L	1-4
4-18-92	Lawrence, Kan.	W	1-0
5-1-92	Oklahoma City, Okla.	L	0-3
4-24-93	Columbia, Mo.	L	4-7
4-24-93	Columbia, Mo.	L	0-1
4-25-93	Columbia, Mo.	L	2-4
4-25-93	Columbia, Mo.	L	0-2
4-23-94	Norman, Okla.	L	3-9
4-23-94	Norman, Okla.	L	1-2
4-24-94	Norman, Okla.	L	2-6
4-24-94	Norman, Okla.	W	10-5
4-22-95	Columbia, Mo.	W	3-0
4-22-95	Columbia, Mo.	W	2-0
4-23-95	Columbia, Mo.	W	4-1
4-23-95	Columbia, Mo.	W	2-0
4-13-96	Columbia, Mo.	L	1-2*
4-13-96	Columbia, Mo.	W	3-2 (9)*
4-14-96	Columbia, Mo.	W	6-4*
4-12-97	Norman, Okla.	W	2-1*
4-12-97	Norman, Okla.	L	1-3*
5-3-97	Oklahoma City, Okla.	W	2-0!
5-4-97	Oklahoma City, Okla.	L	4-6!
4-11-98	Columbia, Mo.	W	2-1*
4-11-98	Columbia, Mo.	W	4-1*
3-27-99	Norman, Okla.	W	1-0*
4-12-00	Columbia, Mo.	W	7-3*
4-12-00	Columbia, Mo.	W	2-1*
5-11-00	Oklahoma City, Okla.	W	8-3!
4-10-02	Columbia, Mo.	W	8-1*
4-10-02	Columbia, Mo.	W	3-1*
3-26-03	Norman, Okla.	L	0-2*
3-26-03	Norman, Okla.	W	5-1*
4-10-04	Norman, Okla.	W	5-0*
4-10-04	Norman, Okla.	W	1-0*
5-15-04	Oklahoma City, Okla.	L	2-3 (13)!
4-2-05	Columbia, Mo.	W	8-3*
4-3-05	Columbia, Mo.	W	6-4*
3-25-06	Norman, Okla.	L	6-8*
3-26-06	Norman, Okla.	L	6-9*
5-12-06	Oklahoma City, Okla.	W	4-0!
4-15-07	Columbia, Mo.	L	1-5*
4-15-07	Columbia, Mo.	W	8-3*
5-12-07	Oklahoma City, Okla.	W	7-1!
4-5-08	Norman, Okla.	W	8-0*
4-6-08	Norman, Okla.	W	4-3*
4-25-09	Columbia, Mo.	W	6-2*
4-26-09	Columbia, Mo.	W	4-2*
5-10-09	Oklahoma City, Okla.	L	0-5!
3-27-10	Norman, Okla.	L	5-11*
3-28-10	Norman, Okla.	W	9-0*
5-16-10	Oklahoma City, Okla.	W	9-0!
4-16-11	Columbia, Mo.	L	2-3 (9)*
4-17-11	Columbia, Mo.	L	0-1 (11)*
6-4-11	Oklahoma City, Okla.	L	1-4^
4-20-12	Norman, Okla.	W	2-1 (10)*
4-21-12	Norman, Okla.	L	2-4 (8)*
4-22-12	Norman, Okla.	W	2-1*

MISSOURI STATE
OU Leads: 18-12
In Norman: 14-3
In Springfield: 4-4
Neutral: 0-5

Date	Location	W/L	Score
4-5-75	Springfield, Mo.	L	1-8
3-25-77	Stillwater, Okla.	L	1-6
3-25-77	Stillwater, Okla.	L	6-7
4-8-77	Springfield, Mo.	L	1-18
4-8-78	Springfield, Mo.	L	1-3
4-7-79	Springfield, Mo.	W	5-0
3-18-80	Norman, Okla.	W	5-1
3-20-81	Norman, Okla.	W	2-0
3-27-81	Norman, Okla.	W	7-3
9-12-81	Norman, Okla.	W	4-0
9-18-81	Ames, Iowa	L	0-6
10-9-81	Stillwater, Okla.	L	2-8
10-10-81	Stillwater, Okla.	L	4-5
3-15-84	Norman, Okla.	W	3-2 (9)
4-7-95	Springfield, Mo.	W	8-0
4-7-95	Springfield, Mo.	W	6-1
4-8-95	Springfield, Mo.	L	2-5
4-9-95	Springfield, Mo.	W	4-0
2-15-97	Oklahoma City, Okla.	W	5-2
5-17-97	Norman, Okla.	W	7-2$
2-21-98	Norman, Okla.	L	4-7
2-21-99	Norman, Okla.	L	0-1
2-21-99	Norman, Okla.	W	7-0
2-24-00	Norman, Okla.	W	8-0 (5)
2-17-02	Norman, Okla.	W	12-3
3-19-08	Norman, Okla.	L	2-3
3-13-11	Norman, Okla.	W	1-0
3-13-11	Norman, Okla.	W	9-1 (6)
3-7-15	Norman, Okla.	W	10-0 (5)
3-8-15	Norman, Okla.	W	11-0 (5)

NE OKLAHOMA
OU Leads: 3-0
In Norman: 2-0
Neutral: 1-0

Date	Location	W/L	Score
4-23-76	Norman, Okla.	W	8-6
4-21-78	Norman, Okla.	W	4-0
4-28-81	Edmond, Okla.	W	7-1

NEBRASKA
OU Trails: 43-44
In Norman: 18-15
In Lincoln: 8-10
Neutral: 17-19

Date	Location	W/L	Score
4-15-77	Lawrence, Kan.	L	1-2
3-20-79	Norman, Okla.	W	6-1
3-24-79	Norman, Okla.	W	8-2
4-1-80	Norman, Okla.	W	4-3
4-5-80	Springfield, Mo.	W	3-1
4-18-80	Columbia, Mo.	L	1-9
3-26-81	Denton, Texas	W	3-2
9-11-81	Norman, Okla.	L	0-5
9-19-81	Ames, Iowa	L	2-4
3-26-82	Lawrence, Kan.	L	0-4
3-27-82	Lawrence, Kan.	L	1-3
4-23-82	Norman, Okla.	L	0-2
4-30-83	Norman, Okla.	W	2-1 (13)
4-8-84	Norman, Okla.	L	0-2
4-9-84	Norman, Okla.	W	1-0
5-4-84	Bartlesville, Okla.	L	0-2
4-20-85	Ames, Iowa	L	1-2 (9)
4-21-85	Ames, Iowa	L	4-8
4-5-86	Manhattan, Kan.	W	1-0
4-6-86	Manhattan, Kan.	L	0-3
4-4-87	Norman, Okla.	L	0-3
4-5-87	Norman, Okla.	W	3-1
5-2-87	St. Joseph, Mo.	L	0-7
4-9-88	Norman, Okla.	L	0-6
4-10-88	Norman, Okla.	L	0-2
4-8-89	Norman, Okla.	L	0-1
4-9-89	Norman, Okla.	L	0-1 (9)
4-21-90	Columbia, Mo.	L	1-2
4-22-90	Columbia, Mo.	L	1-3
4-27-91	Lincoln, Neb.	L	1-2 (11)
4-28-91	Lincoln, Neb.	W	3-0
3-27-92	San Jose, Calif.	L	5-11
4-4-92	Stillwater, Okla.	W	6-0
4-5-92	Stillwater, Okla.	W	1-0
2-18-94	Grand Prairie, Texas	W	6-5
2-18-96	Grand Prairie, Texas	W	2-1
4-20-96	Norman, Okla.	W	8-2*
4-20-96	Norman, Okla.	W	4-2*
4-21-96	Norman, Okla.	W	4-1*
5-10-96	Oklahoma City, Okla.	W	5-4!
5-11-96	Oklahoma City, Okla.	W	1-0!
4-26-97	Lincoln, Neb.	L	1-2*
4-26-97	Lincoln, Neb.	W	4-2*
5-3-97	Oklahoma City, Okla.	W	1-0!
4-25-98	Norman, Okla.	L	3-5*
4-25-98	Norman, Okla.	L	3-6*
5-3-98	Oklahoma City, Okla.	L	0-3!
4-10-99	Lincoln, Neb.	L	2-4*
4-10-99	Lincoln, Neb.	W	10-1*
5-13-99	Oklahoma City, Okla.	L	0-2!
4-14-00	Norman, Okla.	L	0-1 (11)*
4-14-00	Norman, Okla.	W	13-0*
5-12-00	Oklahoma City, Okla.	W	4-3!
5-13-00	Oklahoma City, Okla.	L	1-3!
2-24-01	Columbus, Ga.	W	6-5 (8)
3-30-01	Lincoln, Neb.	L	5-6*
3-30-01	Lincoln, Neb.	L	1-3*
5-11-01	Oklahoma City, Okla.	W	10-2!
3-20-03	Lincoln, Neb.	W	1-0*
3-20-03	Lincoln, Neb.	L	0-8*
3-20-04	Fullerton, Calif.	W	1-0
4-17-04	Lincoln, Neb.	L	1-2*
4-18-04	Lincoln, Neb.	L	1-3*
5-14-04	Oklahoma City, Okla.	L	0-7!
4-30-05	Norman, Okla.	L	4-6*
5-1-05	Norman, Okla.	W	5-0*
5-11-05	Oklahoma City, Okla.	L	0-1!
4-1-06	Lincoln, Neb.	L	1-9*
4-1-06	Lincoln, Neb.	L	0-3*
4-21-07	Norman, Okla.	W	10-9*
4-21-07	Norman, Okla.	W	5-1*
3-29-08	Lincoln, Neb.	W	6-0*
3-29-08	Lincoln, Neb.	W	11-0*
5-10-08	Oklahoma City, Okla.	L	5-6!

4-4-09	Norman, Okla.	W	3-2 (8)*
4-5-09	Norman, Okla.	W	3-2*
4-24-10	Lincoln, Neb.	W	5-0*
4-25-10	Lincoln, Neb.	W	8-0*
3-26-11	Norman, Okla.	L	1-4*
3-27-11	Norman, Okla.	W	6-3*
2-22-13	Palm Springs, Calif.	W	2-0
3-2-13	Norman, Okla.	W	10-3
3-2-13	Norman, Okla.	L	0-1
3-1-14	Norman, Okla.	W	5-4
3-1-14	Norman, Okla.	L	2-7
3-20-16	Fullerton, Calif.	W	4-2
2-10-17	Puerto Vallarta, Mexico	W	6-0

NEBRASKA WESLEYAN
OU Leads: 1-0
In Lincoln: 1-0

Date	Location	W/L	Score
4-27-91	Lincoln, Neb.	W	2-1

NEVADA
OU Leads: 3-0
In Norman: 1-0
Neutral: 2-0

Date	Location	W/L	Score
2-9-08	Fullerton, Calif.	W	1-0
2-21-09	Cathedral City, Calif.	W	11-2
3-5-10	Norman, Okla.	W	8-7 (9)

NEW HAVEN
OU Leads: 1-0
Neutral: 1-0

Date	Location	W/L	Score
3-15-91	Fort Myers, Fla.	W	6-3

NEW MEXICO
OU Leads: 13-5
In Norman: 7-1
In Albuquerque: 1-4
Neutral: 5-0

Date	Location	W/L	Score
3-12-79	Albuquerque, N.M.	L	0-6
3-12-79	Albuquerque, N.M.	W	1-0
3-10-80	Albuquerque, N.M.	L	0-1
3-10-80	Albuquerque, N.M.	L	2-7
3-26-81	Denton, Texas	W	8-0
5-21-81	Norman, Okla.	W	1-0
3-10-84	Albuquerque, N.M.	L	0-1
3-23-84	Fullerton, Calif.	W	3-2
3-16-85	Norman, Okla.	L	0-3
3-12-87	Norman, Okla.	W	5-2
4-13-87	Norman, Okla.	W	7-5
4-13-87	Norman, Okla.	W	10-1
4-13-87	Norman, Okla.	W	2-0
2-15-98	Grand Prairie, Texas	W	9-0
2-18-00	Tucson, Ariz.	W	10-2
3-12-04	Norman, Okla.	W	4-3 (8)
3-12-04	Norman, Okla.	W	10-5 (8)
2-9-13	Phoenix, Ariz.	W	11-1 (5)

NEW MEXICO HIGHLANDS
OU Leads: 1-0
Neutral: 1-0

Date	Location	W/L	Score
3-8-84	Albuquerque, N.M.	W	3-2 (9)

NEW MEXICO STATE
OU Leads: 20-3
In Norman: 1-1
In Las Cruces: 10-0
Neutral: 9-2

Date	Location	W/L	Score
3-13-79	Albuquerque, N.M.	W	5-0
3-13-79	Albuquerque, N.M.	W	1-0
3-12-80	Las Cruces, N.M.	W	7-0 (f)
3-14-80	Las Cruces, N.M.	W	7-0 (f)
3-18-82	Norman, Okla.	L	1-3
3-9-84	Albuquerque, N.M.	W	1-0
3-14-85	Norman, Okla.	W	5-3 (8)
3-6-86	Albuquerque, N.M.	W	1-0
3-4-88	Las Cruces, N.M.	W	4-3
3-2-89	Las Cruces, N.M.	W	2-1
2-17-90	Tucson, Ariz.	L	1-2
2-13-93	Grand Prairie, Texas	W	5-2
2-14-93	Grand Prairie, Texas	W	6-0
3-5-95	Las Cruces, N.M.	W	6-3
3-5-95	Las Cruces, N.M.	W	4-0
3-11-95	Tucson, Ariz.	L	3-4
3-11-95	Tucson, Ariz.	W	10-2
2-14-98	Grand Prairie, Texas	W	1-0
3-16-01	Fullerton, Calif.	W	5-4
2-18-11	Las Cruces, N.M.	W	7-4
2-20-11	Las Cruces, N.M.	W	16-0 (5)
2-19-16	Las Cruces, N.M.	W	11-1 (5)
2-20-16	Las Cruces, N.M.	W	8-0 (6)

NICHOLLS STATE
OU Leads: 5-1
In Norman: 3-0
Neutral: 2-1

Date	Location	W/L	Score
5-15-87	Macomb, Ill.	L	5-8
2-25-96	Monroe, La.	W	2-0
2-26-99	Columbus, Ga.	W	8-0
2-26-00	Norman, Okla.	W	16-1
3-12-05	Norman, Okla.	W	4-1
3-13-05	Norman, Okla.	W	7-0

NORTH CAROLINA
OU Leads: 7-0
In Norman: 4-0
Neutral: 3-0

Date	Location	W/L	Score
3-11-92	Tampa, Fla.	W	5-4
3-13-94	Tampa, Fla.	W	4-3
3-7-96	Tucson, Ariz.	W	3-0
3-9-01	Norman, Okla.	W	8-0
5-18-01	Norman, Okla.	W	13-0$
2-21-04	Norman, Okla.	W	10-0
2-21-04	Norman, Okla.	W	4-2

NORTH CAROLINA STATE
Series Tied: 2-2
Neutral: 2-2

Date	Location	W/L	Score
3-16-07	Fullerton, Calif.	L	0-7
2-13-09	Houston, Texas	L	1-2
3-15-13	Fullerton, Calif.	W	3-0
2-24-17	Palm Springs, Calif.	W	7-5

NORTH DAKOTA STATE
OU Leads: 3-2
In Norman: 3-2

Date	Location	W/L	Score
2-16-06	Norman, Okla.	W	9-0
2-16-06	Norman, Okla.	W	7-2
5-16-09	Norman, Okla.	L	0-1 (11)$
5-19-17	Norman, Okla.	L	2-3 (9)$
5-21-17	Norman, Okla.	W	10-2 (6)$

NORTH TEXAS
OU Leads: 29-0
In Norman: 20-0
In Denton: 9-0

Date	Location	W/L	Score
4-15-87	Norman, Okla.	W	7-0
4-13-88	Norman, Okla.	W	7-0
2-18-04	Norman, Okla.	W	7-2
2-18-04	Norman, Okla.	W	5-4
2-20-05	Norman, Okla.	W	5-1
3-30-05	Denton, Texas	W	9-1
5-4-05	Norman, Okla.	W	11-3
3-11-06	Norman, Okla.	W	10-1
3-12-06	Norman, Okla.	W	10-5
3-22-06	Denton, Texas	W	7-0
5-3-06	Norman, Okla.	W	4-0
3-1-07	Norman, Okla.	W	4-1
4-11-07	Denton, Texas	W	9-2
3-1-08	Norman, Okla.	W	9-0
3-2-08	Norman, Okla.	W	8-0
3-25-09	Norman, Okla.	W	8-1
4-22-09	Denton, Texas	W	7-3
3-10-10	Norman, Okla.	W	6-4
5-6-10	Denton, Texas	W	6-1
3-2-11	Denton, Texas	W	3-0
5-5-11	Norman, Okla.	W	9-1 (5)
2-29-12	Denton, Texas	W	4-1
4-18-12	Norman, Okla.	W	9-4
4-23-13	Denton, Texas	W	12-1 (6)
4-23-14	Norman, Okla.	W	3-0
4-20-15	Norman, Okla.	W	6-3
4-30-15	Denton, Texas	W	6-2
4-13-16	Norman, Okla.	W	6-1
4-18-17	Norman, Okla.	W	8-0 (6)

NORTHEAST MISSOURI
OU Leads: 2-0
Neutral: 2-0

Date	Location	W/L	Score
4-3-81	Springfield, Mo.	W	3-2
5-7-83	Omaha, Neb.	W	2-0

NORTHERN ARIZONA
OU Trails: 0-1
Neutral: 0-1

Date	Location	W/L	Score
3-9-85	Las Cruces, N.M.	L	4-5

NORTHERN COLORADO
OU Leads: 3-0
In Norman: 3-0

Date	Location	W/L	Score
3-23-82	Norman, Okla.	W	7-0
3-8-13	Norman, Okla.	W	14-0 (5)
3-9-13	Norman, Okla.	W	10-0 (5)

NORTHERN ILLINOIS
OU Leads: 7-2
In Norman: 2-1
Neutral: 5-1

Date	Location	W/L	Score
3-14-83	Norman, Okla.	W	2-1
3-16-84	Norman, Okla.	W	5-1
3-10-87	Norman, Okla.	L	1-5
5-16-87	Macomb, Ill.	L	0-1
4-22-89	Columbia, Mo.	W	6-5
4-23-89	Columbia, Mo.	W	6-2
5-17-96	Iowa City, Iowa	W	8-0$
5-18-96	Iowa City, Iowa	W	3-0$
2-23-97	Monroe, La.	W	3-0

NORTHERN IOWA
OU Leads: 6-2
In Norman: 6-1
Neutral: 0-1

Date	Location	W/L	Score
5-15-75	Omaha, Neb.	L	0-5
3-16-82	Norman, Okla.	W	6-0
3-18-85	Norman, Okla.	W	4-3
3-13-87	Norman, Okla.	W	7-1 (8)
3-11-88	Norman, Okla.	L	2-10
3-18-09	Norman, Okla.	W	8-0
3-13-10	Norman, Okla.	W	4-1
3-14-10	Norman, Okla.	W	11-1

NORTHWEST MISSOURI
OU Leads: 2-0
Neutral: 2-0

Date	Location	W/L	Score
9-26-81	Lincoln, Neb.	W	4-0
4-3-82	Springfield, Mo.	W	12-1

NORTHWESTERN
OU Leads: 14-2
In Norman: 1-0
Neutral: 13-2

Date	Location	W/L	Score
3-21-78	Norman, Okla.	W	9-0
2-20-94	Grand Prairie, Texas	W	7-4
3-4-95	Las Cruces, N.M.	W	1-0
3-25-95	Sacramento, Calif.	L	4-5
2-17-96	Grand Prairie, Texas	W	10-9
3-23-96	Fullerton, Calif.	W	5-1
3-1-97	Columbus, Ga.	W	1-0
3-7-97	Oklahoma City, Okla.	W	3-1
2-13-99	Grand Prairie, Texas	W	4-0

5-21-04	Tucson, Ariz.	W	8-0$
3-7-09	Oklahoma City, Okla.	W	4-3
3-8-09	Oklahoma City, Okla.	L	0-1
2-19-10	Henderson, Nev.	W	3-0
2-11-11	Tempe, Ariz.	W	9-1 (6)
2-10-13	Phoenix, Ariz.	W	7-4
2-21-14	Palm Springs, Calif.	W	11-9

NORTHWESTERN OKLAHOMA STATE
Series tied: 4-4
In Norman: 2-2
Neutral: 2-2

Date	Location	W/L	Score
4-10-76	Norman, Okla.	L	8-18
4-10-76	Norman, Okla.	W	8-6
4-24-76	Norman, Okla.	L	1-15
4-30-77	Oklahoma City, Okla.	L	3-9
3-29-78	Weatherford, Okla.	W	5-3
4-21-78	Norman, Okla.	W	6-0
3-28-79	Weatheford, Okla.	W	12-0
9-18-81	Ames, Iowa	L	0-1

NORTHWESTERN STATE
OU Leads: 7-0
In Norman: 6-0
Neutral: 1-0

Date	Location	W/L	Score
2-24-96	Monroe, La.	W	9-1
2-17-02	Norman, Okla.	W	4-1
3-7-03	Norman, Okla.	W	5-3
3-8-03	Norman, Okla.	W	6-3
2-17-07	Norman, Okla.	W	12-0
2-18-07	Norman, Okla.	W	15-0
3-3-17	Norman, Okla.	W	3-0

NORTHWOOD
OU Leads: 3-0
Neutral: 3-0

Date	Location	W/L	Score
3-14-91	Fort Myers, Fla.	W	6-2
3-4-94	Gainesville, Fla.	W	3-2
3-5-94	Gainesville, Fla.	W	5-2

NOTRE DAME
Series Tied: 5-5
Neutral: 5-5

Date	Location	W/L	Score
3-10-92	Tampa, Fla.	L	0-1
3-10-92	Tampa, Fla.	W	3-0
3-18-00	Fullerton, Calif.	L	2-4
3-16-01	Fullerton, Calif.	W	4-2
2-24-02	Columbus, Ga.	W	3-2
2-23-07	Palm Springs, Calif.	W	7-3
3-12-09	Fullerton, Calif.	L	3-4
3-16-11	Fullerton, Calif.	L	1-2
2-17-13	San Diego, Calif.	W	7-5 (9)
2-25-17	Palm Springs, Calif.	L	4-5

OHIO STATE
OU Leads: 6-0
In Norman: 4-0
Neutral: 2-0

Date	Location	W/L	Score
3-23-79	Norman, Okla.	W	9-3
3-24-80	Norman, Okla.	W	8-0
3-24-80	Norman, Okla.	W	2-1
3-23-81	Norman, Okla.	W	3-1
3-22-97	Fullerton, Calif.	W	3-1
2-25-07	Palm Springs, Calif.	W	7-2

OKLAHOMA BAPTIST
OU Leads: 25-6
In Norman: 12-5
In Shawnee: 13-1

Date	Location	W/L	Score
3-19-75	Norman, Okla.	W	3-1
4-12-75	Norman, Okla.	L	2-3
4-23-75	Shawnee, Okla.	W	5-2
3-10-77	Norman, Okla.	W	17-1
4-22-77	Norman, Okla.	L	4-8
4-26-77	Shawnee, Okla.	W	6-4
4-19-78	Norman, Okla.	W	11-8
4-6-82	Norman, Okla.	W	3-0
4-6-82	Norman, Okla.	W	4-0
3-31-87	Shawnee, Okla.	W	3-1
3-31-87	Shawnee, Okla.	W	2-0
3-15-88	Norman, Okla.	W	9-0
3-15-88	Norman, Okla.	W	2-1
4-5-88	Shawnee, Okla.	W	4-0
4-5-88	Shawnee, Okla.	W	4-1
3-14-89	Shawnee, Okla.	W	6-2
3-14-89	Shawnee, Okla.	W	5-2
4-20-89	Norman, Okla.	W	4-3
4-20-89	Norman, Okla.	L	2-3
3-26-91	Shawnee, Okla.	W	12-6
3-26-91	Shawnee, Okla.	W	6-4
4-1-92	Norman, Okla.	W	8-0
4-1-92	Norman, Okla.	L	4-5
4-22-92	Shawnee, Okla.	L	0-2
4-22-92	Shawnee, Okla.	W	1-0
4-2-93	Norman, Okla.	W	4-3
4-2-93	Norman, Okla.	W	2-0
5-8-93	Norman, Okla.	W	13-4
5-9-93	Norman, Okla.	L	2-3
3-16-94	Shawnee, Okla.	W	18-0
3-16-94	Shawnee, Okla.	W	14-0

OKLAHOMA CHRISTIAN
OU Leads: 7-0
In Norman: 6-0
Neutral: 1-0

Date	Location	W/L	Score
9-22-81	Norman, Okla.	W	7-2
3-19-94	Stillwater, Okla.	W	5-4
2-9-99	Norman, Okla.	W	8-0
2-9-99	Norman, Okla.	W	7-0
3-7-99	Norman, Okla.	W	4-1
3-7-99	Norman, Okla.	W	10-0
2-11-04	Norman, Okla.	W	8-0

OKLAHOMA CITY
OU Leads: 36-17
In Norman: 20-10
In Oklahoma City: 14-6
Neutral: 2-1

Date	Location	W/L	Score
4-1-81	Oklahoma City, Okla.	W	19-5
4-1-81	Oklahoma City, Okla.	W	9-3
4-21-81	Norman, Okla.	W	3-1
9-11-81	Norman, Okla.	W	5-0
9-22-81	Norman, Okla.	W	2-1
10-9-81	Stillwater, Okla.	W	8-0
4-21-82	Oklahoma City, Okla.	L	4-5
4-21-82	Oklahoma City, Okla.	W	3-2
3-1-83	Norman, Okla.	W	7-0 (f)
4-7-83	Oklahoma City, Okla.	W	3-0
4-7-83	Oklahoma City, Okla.	W	8-1
5-3-83	Norman, Okla.	W	4-0
4-4-84	Oklahoma City, Okla.	W	6-0
4-4-84	Oklahoma City, Okla.	W	4-3
5-1-84	Norman, Okla.	W	7-0
5-1-84	Norman, Okla.	W	3-2
4-9-85	Norman, Okla.	W	5-0
4-9-85	Norman, Okla.	W	4-2
4-8-86	Oklahoma City, Okla.	W	9-0
4-8-86	Oklahoma City, Okla.	W	4-1
3-30-87	Norman, Okla.	W	3-1
3-30-87	Norman, Okla.	L	1-2
4-6-88	Oklahoma City, Okla.	W	2-1
4-6-88	Oklahoma City, Okla.	L	0-1
3-10-89	Norman, Okla.	W	6-2
3-23-89	Norman, Okla.	L	3-4
3-23-89	Norman, Okla.	L	2-5
4-4-89	Oklahoma City, Okla.	L	3-5
4-4-89	Oklahoma City, Okla.	L	1-3
4-10-90	Norman, Okla.	L	0-1
4-10-90	Norman, Okla.	L	1-2
2-27-92	Oklahoma City, Okla.	W	4-1
4-8-92	Norman, Okla.	L	3-7
4-8-92	Norman, Okla.	L	7-10
4-11-92	Oklahoma City, Okla.	W	6-4
3-23-93	Oklahoma City, Okla.	L	2-5
3-23-93	Oklahoma City, Okla.	L	0-4
2-20-95	Norman, Okla.	W	2-0
2-20-95	Norman, Okla.	L	4-7
2-18-97	Oklahoma City, Okla.	W	5-3
2-18-97	Oklahoma City, Okla.	W	4-1
2-23-97	Monroe, La.	L	0-1
3-15-97	Houston, Texas	W	8-7
2-24-98	Norman, Okla.	W	5-1
2-24-98	Norman, Okla.	W	12-4
3-9-99	Norman, Okla.	L	7-8 (8)
3-9-99	Norman, Okla.	W	3-2
4-25-00	Norman, Okla.	W	6-0
4-25-00	Norman, Okla.	W	1-0
2-19-02	Norman, Okla.	W	8-2
4-15-03	Norman, Okla.	W	11-2
2-22-05	Norman, Okla.	W	8-3
3-2-06	Norman, Okla.	L	5-6

OKLAHOMA STATE
OU Leads: 87-70
In Norman: 39-21
In Stillwater: 30-33
Neutral: 18-16

Date	Location	W/L	Score
4-9-75	Norman, Okla.	W	11-1
4-16-75	Stillwater, Okla.	W	11-7
4-3-76	Norman, Okla.	L	2-12
4-9-76	Norman, Okla.	L	0-11
3-24-77	Stillwater, Okla.	L	3-13
4-5-77	Norman, Okla.	W	9-6
4-30-77	Oklahoma City, Okla.	L	0-4
3-28-78	Norman, Okla.	W	3-1 (10)
4-4-78	Norman, Okla.	W	6-1
4-22-78	Norman, Okla.	W	10-2
4-13-79	Fort Dodge, Kan.	L	0-7
4-21-79	Norman, Okla.	W	1-0 (13)
4-22-79	Norman, Okla.	W	3-2
4-28-79	Oklahoma City, Okla.	L	0-3
4-28-79	Oklahoma City, Okla.	W	8-5
9-25-79	Stillwater, Okla.	W	6-1
9-25-79	Stillwater, Okla.	L	4-10
10-3-79	Norman, Okla.	W	3-2
10-6-79	Norman, Okla.	W	5-2
4-8-80	Norman, Okla.	W	4-0
4-8-80	Norman, Okla.	W	2-1
4-14-80	Stillwater, Okla.	W	5-1
4-14-80	Stillwater, Okla.	W	4-1
4-18-80	Columbia, Mo.	L	1-4
5-2-80	College Station, Texas	L	4-5
9-25-80	Norman, Okla.	L	1-5
9-25-80	Norman, Okla.	W	3-2
10-9-80	Stillwater, Okla.	L	1-2
10-9-80	Stillwater, Okla.	L	1-2
3-17-81	Norman, Okla.	L	0-3
4-21-81	Norman, Okla.	W	3-0
4-30-81	Stillwater, Okla.	W	4-3
4-30-81	Stillwater, Okla.	W	3-0
9-10-81	Norman, Okla.	L	0-2
9-12-81	Norman, Okla.	W	2-1 (8)
10-8-81	Stillwater, Okla.	L	0-1
10-10-81	Stillwater, Okla.	L	0-1
4-8-82	Norman, Okla.	L	0-1
4-8-82	Norman, Okla.	L	2-6
4-24-82	Norman, Okla.	W	1-0
5-7-82	Oklahoma City, Okla.	L	0-2
5-8-82	Oklahoma City, Okla.	L	2-3
3-19-83	Norman, Okla.	L	0-1
4-12-83	Norman, Okla.	L	0-8
4-12-83	Norman, Okla.	L	0-1
4-20-83	Norman, Okla.	L	3-5 (19)
4-20-83	Norman, Okla.	W	1-0
4-30-83	Norman, Okla.	L	1-2 (9)
4-8-84	Norman, Okla.	W	1-0
4-9-84	Norman, Okla.	L	1-3
4-6-85	Stillwater, Okla.	L	3-4
4-7-85	Stillwater, Okla.	W	1-0
5-3-85	Norman, Okla.	L	2-6
3-25-86	Stillwater, Okla.	L	2-4
4-20-86	Stillwater, Okla.	L	0-2
4-21-86	Stillwater, Okla.	W	3-1 (10)
5-3-86	St. Joseph, Mo.	L	0-7
4-7-87	Norman, Okla.	L	2-3
4-7-87	Norman, Okla.	W	3-1
4-24-87	Stillwater, Okla.	L	3-5

PROGRAM TIMELINE

4-25-87	Stillwater, Okla.	L	4-8
4-20-88	Stillwater, Okla.	L	3-4
4-20-88	Stillwater, Okla.	L	0-1
3-31-89	Stillwater, Okla.	L	0-7
3-31-89	Stillwater, Okla.	L	0-7
4-12-89	Norman, Okla.	L	0-2
4-15-89	Oklahoma City, Okla.	L	0-9
4-29-89	Ames, Iowa	L	0-4
4-30-89	Ames, Iowa	L	0-6
4-7-90	Stillwater, Okla.	L	2-5
4-8-90	Stillwater, Okla.	L	1-3
4-17-91	Norman, Okla.	L	0-3
4-27-91	Lincoln, Neb.	L	1-7
4-28-91	Lincoln, Neb.	W	3-0
5-5-91	Oklahoma City, Okla.	L	1-2
4-4-92	Stillwater, Okla.	L	0-2
4-5-92	Stillwater, Okla.	L	0-3
4-11-92	Oklahoma City, Okla.	L	0-2
4-7-93	Stillwater, Okla.	L	0-7
4-7-93	Stillwater, Okla.	L	0-4
4-21-93	Norman, Okla.	L	0-4
4-21-93	Norman, Okla.	L	0-3
3-18-94	Stillwater, Okla.	W	2-0
4-13-94	Stillwater, Okla.	L	0-1
4-13-94	Stillwater, Okla.	L	0-2
5-21-94	Stillwater, Okla.	L	3-4$
5-22-94	Stillwater, Okla.	L	1-2$
4-5-95	Oklahoma City, Okla.	W	3-2
4-5-95	Oklahoma City, Okla.	L	3-5 (10)
4-26-95	Stillwater, Okla.	L	0-1
4-26-95	Stillwater, Okla.	L	1-3
5-20-95	Stillwater, Okla.	W	2-0$
3-16-96	Stillwater, Okla.	W	7-4*
4-3-96	Stillwater, Okla.	W	4-0*
4-3-96	Stillwater, Okla.	L	1-5*
4-17-96	Oklahoma City, Okla.	L	0-1*
4-17-96	Oklahoma City, Okla.	W	8-0*
5-11-96	Oklahoma City, Okla.	W	5-0!
4-2-97	Norman, Okla.	W	1-0*
4-16-97	Stillwater, Okla.	W	4-0*
5-16-97	Norman, Okla.	L	0-2$
5-17-97	Norman, Okla.	L	3-5$
2-15-98	Grand Prairie, Texas	W	4-3
4-1-98	Stillwater, Okla.	L	1-2*
4-22-98	Norman, Okla.	W	2-1*
5-2-98	Oklahoma City, Okla.	W	3-2!
2-13-99	Grand Prairie, Texas	W	3-2
4-21-99	Norman, Okla.	W	7-2*
4-30-99	Stillwater, Okla.	W	6-2*
5-13-99	Oklahoma City, Okla.	W	5-0!
4-5-00	Stillwater, Okla.	W	4-2*
4-19-00	Norman, Okla.	W	10-5*
4-4-01	Norman, Okla.	W	3-0*
4-19-01	Stillwater, Okla.	W	16-0*
5-12-01	Oklahoma City, Okla.	W	6-0!
4-3-02	Stillwater, Okla.	W	6-5*
4-24-02	Norman, Okla.	W	5-4 (10)*
4-2-03	Norman, Okla.	W	2-1*
4-24-03	Stillwater, Okla.	L	0-4*
5-3-03	Oklahoma City, Okla.	W	3-2!
5-4-03	Oklahoma City, Okla.	W	11-2!
4-8-04	Stillwater, Okla.	W	2-1*
4-28-04	Norman, Okla.	W	5-1*
4-6-05	Norman, Okla.	W	9-0*
4-27-05	Stillwater, Okla.	W	3-2 (9)*
4-5-06	Stillwater, Okla.	W	15-1*
4-26-06	Norman, Okla.	W	9-3*
5-11-06	Oklahoma City, Okla.	W	10-2!
4-4-07	Norman, Okla.	W	8-0*
4-25-07	Stillwater, Okla.	W	2-1*
4-22-08	Stillwater, Okla.	W	3-1*
4-23-08	Norman, Okla.	W	6-1*
4-15-09	Norman, Okla.	W	8-1*
4-30-09	Stillwater, Okla.	W	6-2*
3-6-10	Oklahoma City, Okla.	L	0-1*
4-7-10	Stillwater, Okla.	L	2-3*
4-28-10	Norman, Okla.	W	11-1*
3-5-11	Oklahoma City, Okla.	W	7-0*
4-13-11	Norman, Okla.	W	5-1*
4-27-11	Stillwater, Okla.	L	1-2*
3-28-12	Oklahoma City, Okla.	W	4-0*
4-11-12	Stillwater, Okla.	W	11-1 (5)*
4-25-12	Norman, Okla.	W	7-1*
5-10-13	Oklahoma City, Okla.	W	10-1 (5)*
5-11-13	Norman, Okla.	W	4-0*
5-12-13	Stillwater, Okla.	W	5-0*
4-2-14	Norman, Okla.	W	2-0*
5-10-14	Stillwater, Okla.	W	5-4*
5-11-14	Norman, Okla.	W	11-3 (5)*
4-22-15	Stillwater, Okla.	W	7-1*
3-30-16	Oklahoma City, Okla.	W	10-2 (5)*
5-13-16	Stillwater, Okla.	W	8-0 (5)*
5-14-16	Norman, Okla.	W	5-2*
5-3-17	Stillwater, Okla.	W	3-0*
5-5-17	Norman, Okla.	W	6-2*
5-6-17	Stillwater, Okla.	W	1-0*
5-13-17	Oklahoma City, Okla.	W	2-0!

OMAHA
OU Leads: 4-0
In Norman: 3-0
Neutral: 1-0

Date	Location	W/L	Score
3-26-79	Norman, Okla.	W	3-0
3-24-83	Bartlesville, Okla.	W	4-0
3-10-17	Norman, Okla.	W	9-1 (5)
3-10-17	Norman, Okla.	W	8-0 (5)

OREGON
OU Leads: 10-5
In Norman: 3-0
Neutral: 7-5

Date	Location	W/L	Score
4-26-80	Berkely, Calif.	W	5-1
3-3-88	Las Cruces, N.M.	L	0-3
3-3-89	Las Cruces, N.M.	L	0-7
2-17-90	Tucson, Ariz.	L	0-2
3-26-95	Sacramento, Calif.	W	6-2
3-3-96	Columbus, Ga.	W	4-2
2-14-99	Grand Prairie, Texas	W	3-2
5-22-05	Norman, Okla.	W	2-1$
2-23-06	Palm Springs, Calif.	W	1-0
2-23-08	Palm Springs, Calif.	L	0-1
5-16-08	Norman, Okla.	W	6-0$
5-18-08	Norman, Okla.	W	11-0$
2-9-13	Phoenix, Ariz.	W	12-0 (5)
5-31-14	Oklahoma City, Okla.	L	2-4^
6-4-17	Oklahoma City, Okla.	W	4-2^

OREGON STATE
OU Leads: 13-3
In Norman: 3-0
Neutral: 10-3

Date	Location	W/L	Score
4-25-80	Berkely, Calif.	W	1-0
3-4-95	Las Cruces, N.M.	W	9-1
3-20-97	Fullerton, Calif.	L	1-4
3-23-97	Fullerton, Calif.	W	4-1
3-19-98	Fullerton, Calif.	L	1-3
3-16-00	Fullerton, Calif.	W	9-0
5-20-00	Norman, Okla.	W	5-3$
5-21-00	Norman, Okla.	W	3-2$
2-23-01	Columbus, Ga.	W	1-0
5-18-03	Gainesville, Fla.	W	7-2$
2-24-07	Palm Springs, Calif.	W	4-1
2-26-10	Cathedral City, Calif.	W	6-1
5-20-12	Norman, Okla.	W	6-0$
2-8-13	Phoenix, Ariz.	W	14-2 (5)
2-20-14	Palm Springs, Calif.	W	11-3 (6)
2-25-16	Palm Springs, Calif.	L	4-6

PACIFIC
OU Leads: 8-2
Neutral: 8-2

Date	Location	W/L	Score
3-23-85	Fullerton, Calif.	L	0-2
3-27-93	Sunnyvale, Calif.	L	1-7
3-25-94	Sacramento, Calif.	W	6-1
3-25-95	Sacramento, Calif.	W	5-1
2-25-06	Palm Springs, Calif.	W	8-5
3-15-07	Fullerton, Calif.	W	10-3
2-22-08	Palm Springs, Calif.	W	14-5
2-25-10	Cathedral City, Calif.	W	9-0
3-18-11	Fullerton, Calif.	W	13-2 (5)
3-15-13	Fullerton, Calif.	W	9-0 (5)

PENN
OU Leads: 3-0
Neutral: 3-0

Date	Location	W/L	Score
3-6-92	Fort Myers, Fla.	W	8-0
3-5-94	Gainesville, Fla.	W	18-3
3-7-94	Gainesville, Fla.	W	13-1

PENN STATE
OU Leads: 4-1
Neutral: 4-1

Date	Location	W/L	Score
3-12-93	Tampa, Fla.	W	1-0
2-18-00	Tucson, Ariz.	W	9-3
3-18-11	Fullerton, Calif.	L	2-5
3-16-12	Fullerton, Calif.	W	6-1
3-17-13	Fullerton, Calif.	W	8-0 (5)

PHILLIPS
OU Leads: 2-0
In Norman: 1-0
Neutral: 1-0

Date	Location	W/L	Score
4-11-75	Norman, Okla.	W	5-4
4-18-75	Weatherford, Okla.	W	14-11

PIMA
OU Leads: 1-0
Neutral: 1-0

Date	Location	W/L	Score
3-8-85	Las Cruces, N.M.	W	7-4

PITTSBURG STATE
Series tied: 1-1
In Norman 0-1
Neutral: 1-0

Date	Location	W/L	Score
4-4-80	Springfield, Mo.	W	5-1
3-19-81	Norman, Okla.	L	2-3

PITTSBURGH
OU Leads: 1-0
Neutral: 1-0

Date	Location	W/L	Score
2-9-14	Fullerton, Calif.	W	2-1

PORTLAND STATE
OU Leads: 1-0
Neutral: 1-0

Date	Location	W/L	Score
4-24-80	Berkely, Calif.	W	12-0

PRINCETON
OU Leads: 2-0
Neutral: 2-0

Date	Location	W/L	Score
5-15-87	Macomb, Ill.	W	5-1
3-16-08	Sacramento, Calif.	W	4-3

PROVIDENCE
Series tied: 1-1
Neutral: 1-1

Date	Location	W/L	Score
3-5-93	Fort Myers, Fla.	L	3-4
5-21-94	Stillwater, Okla.	W	4-1$

PURDUE
OU Leads: 1-0
Neutral: 1-0

Date	Location	W/L	Score
2-11-00	Grand Prairie, Texas	W	6-1

QUINCY COLLEGE
OU Leads: 1-0
In Norman: 1-0

Date	Location	W/L	Score
3-10-87	Norman, Okla.	W	7-5

RADFORD
OU Leads: 1-0
Neutral: 1-0

Date	Location	W/L	Score
4-23-16	Knoxville, Tenn.	W	9-0 (5)

REGIS
OU Leads: 2-0
In Denver: 2-0

Date	Location	W/L	Score
4-24-92	Denver, Colo.	W	4-0
4-24-92	Denver, Colo.	W	13-3

RHODE ISLAND
Series tied: 1-1
In Norman: 0-1
Neutral: 1-0

Date	Location	W/L	Score
5-21-82	Norman, Okla.	L	0-2
3-10-92	Tampa, Fla.	W	18-0

ROBERT MORRIS
OU Leads: 2-1
In Norman: 1-1
Neutral: 1-0

Date	Location	W/L	Score
3-12-92	Tampa, Fla.	W	5-4
3-10-94	Norman, Okla.	W	6-2
3-10-94	Norman, Okla.	L	2-12

RUTGERS
OU Leads: 3-0
In Norman: 1-0
Neutral: 2-0

Date	Location	W/L	Score
3-19-81	Norman, Okla.	W	1-0
3-14-97	Houston, Texas	W	8-0
3-15-02	Fullerton, Calif.	W	8-3 (8)

ST. GREGORY'S
OU Leads: 5-0
In Norman: 5-0

Date	Location	W/L	Score
3-11-03	Norman, Okla.	W	7-4
3-11-03	Norman, Okla.	W	5-0
2-12-08	Norman, Okla.	W	10-0
2-17-10	Norman, Okla.	W	9-1
2-16-11	Norman, Okla.	W	9-0 (5)

ST. MARY'S
Series Tied: 2-2
Neutral: 2-2

Date	Location	W/L	Score
9-14-79	College Station, Texas	W	15-0
9-13-80	San Antonio, Texas	L	2-5
3-20-87	Houston, Texas	L	0-3
2-6-15	Honolulu, Hawaii	W	17-0 (5)

SACRAMENTO STATE
Series tied: 2-2
In Sacramento: 1-1
Neutral: 1-1

Date	Location	W/L	Score
3-27-92	San Jose, Calif.	W	9-5
3-26-93	Sunnyvale, Calif.	L	0-4
3-26-95	Sacramento, Calif.	L	1-4
3-15-08	Sacramento, Calif.	W	2-0

SAINT EDWARDS
Series tied: 1-1
Neutral: 1-1

Date	Location	W/L	Score
2-23-91	Grand Prairie, Texas	L	2-3
2-23-91	Grand Prairie, Texas	W	2-1

SAINT JOSEPH'S [Pa.]
OU Leads: 1-0
Neutral: 1-0

Date	Location	W/L	Score
3-7-92	Fort Myers, Fla.	W	6-2

SAINT LOUIS
OU Leads: 4-0
In Norman: 2-0
Neutral: 2-0

Date	Location	W/L	Score
3-24-83	Bartlesville, Okla.	W	15-0
4-9-95	Springfield, Mo.	W	9-0
3-1-09	Norman, Okla.	W	7-4
3-11-16	Norman, Okla.	W	9-4

SAINT THOMAS
OU Leads: 1-0
Neutral: 1-0

Date	Location	W/L	Score
3-5-94	Fort Myers, Fla.	W	15-0

SAM HOUSTON STATE
OU Leads: 10-7
In Norman: 2-1
Neutral: 8-6

Date	Location	W/L	Score
3-31-78	Denton, Texas	L	0-2
5-5-78	Denton, Texas	W	3-2
5-6-79	Norman, Okla.	W	4-2
5-2-80	College Station, Texas	W	2-1
9-20-80	Nacogdoches, Texas	L	3-6
3-26-81	Denton, Texas	W	5-2
3-19-87	Houston, Texas	L	2-4
3-9-88	Oklahoma City, Okla.	L	0-10
3-9-88	Oklahoma City, Okla.	L	1-2
3-11-89	Norman, Okla.	W	2-1
3-12-94	Tampa, Fla.	W	9-1
2-24-96	Monroe, La.	L	1-6
2-22-04	Norman, Okla.	L	1-3
2-22-04	Norman, Okla.	W	15-10
2-11-05	Houston, Texas	W	1-0
2-12-05	Houston, Texas	W	12-2
2-19-11	Las Cruces, N.M.	W	12-4

SAMFORD
OU Leads: 4-0
in Norman 2-0
Neutral: 2-0

Date	Location	W/L	Score
3-9-91	Tampa, Fla.	W	2-0
2-23-92	Lafayette, La.	W	6-0
3-7-15	Norman, Okla.	W	9-0 (6)
3-8-15	Norman, Okla.	W	14-0 (5)

SAN DIEGO STATE
OU Leads: 10-1
In San Diego: 2-1
Neutral: 8-0

Date	Location	W/L	Score
3-7-98	Tucson, Ariz.	W	4-2
3-7-98	Tucson, Ariz.	W	3-2
3-21-98	Fullerton, Calif.	W	4-1
2-23-01	Columbus, Ga.	W	8-2
3-20-01	San Diego, Calif.	L	1-4
3-16-04	San Diego, Calif.	W	4-1
2-23-08	Palm Springs, Calif.	W	1-0
2-25-10	Cathedral City, Calif.	W	4-0
2-23-12	Palm Springs, Calif.	W	5-0
2-15-13	San Diego, Calif.	W	4-0
2-19-15	Palm Springs, Calif.	W	10-1 (5)

SAN JOSE STATE
OU Trails: 0-2
Neutral: 0-2

Date	Location	W/L	Score
3-25-88	Sunnyvale, Calif.	L	1-7
3-19-10	Fullerton, Calif.	L	4-5

SANTA CLARA
OU Leads: 2-0
Neutral: 2-0

Date	Location	W/L	Score
3-26-88	Sunnyvale, Calif.	W	8-4
2-8-14	Fullerton, Calif.	W	10-1 (5)

SETON HALL
OU Leads: 1-0
Neutral: 1-0

Date	Location	W/L	Score
2-26-05	Columbus, Ga.	W	4-1

SLIPPERY ROCK
OU Leads: 1-0
Neutral: 1-0

Date	Location	W/L	Score
3-4-94	Fort Myers, Fla.	W	11-0

SOUTH CAROLINA
OU Trails: 2-5
In Norman: 0-1
Neutral: 2-4

Date	Location	W/L	Score
4-15-83	Ruston, La.	L	0-5
3-9-91	Tampa, Fla.	L	1-2 (8)
3-9-94	Norman, Okla.	L	2-5
3-2-96	Columbus, Ga.	L	1-2 (8)
3-21-96	Fullerton, Calif.	W	2-0
2-24-01	Columbus, Ga.	L	0-4
2-16-08	Las Vegas, Nev.	W	2-1

SOUTH FLORIDA
Series tied: 3-3
In Tampa: 0-2
Neutral: 3-1

Date	Location	W/L	Score
3-8-91	Tampa, Fla.	L	2-3
3-12-92	Tampa, Fla.	L	0-5
2-7-03	Gainesville, Fla.	L	4-5
2-8-03	Gainesville, Fla.	W	8-0
5-16-03	Gainesville, Fla.	W	8-0$
5-31-12	Oklahoma City, Okla.	W	5-1^

SOUTHEAST MISSOURI
OU Leads: 2-1
In Norman: 1-1
Neutral: 1-0

Date	Location	W/L	Score
3-29-80	Denton, Texas	W	3-1
3-31-80	Norman, Okla.	L	1-5
3-30-81	Norman, Okla.	W	7-2

SOUTHEASTERN LOUISIANA
OU Leads: 3-0
Neutral: 3-0

Date	Location	W/L	Score
3-22-91	Lafayette, La.	W	4-2
3-23-91	Lafayette, La.	W	6-1
2-6-04	Baton Rouge, La.	W	5-4

SOUTHERN ILLINOIS
OU Leads: 8-2
In Norman: 6-0
Neutral: 2-2

Date	Location	W/L	Score
4-7-78	Springfield, Mo.	L	3-5
3-16-81	Norman, Okla.	W	2-1
4-3-81	Springfield, Mo.	W	4-3
3-18-83	Norman, Okla.	W	1-0
3-13-84	Norman, Okla.	W	2-0
3-14-85	Norman, Okla.	W	5-0
3-12-86	Norman, Okla.	W	1-0
3-14-86	Norman, Okla.	W	1-0
2-22-97	Monroe, La.	L	0-1 (8)
2-23-97	Monroe, La.	W	4-2

SOUTHERN ILLINOIS EDWARDSVILLE
OU Leads: 2-0
In Norman: 1-0
Neutral: 1-0

Date	Location	W/L	Score
3-18-85	Norman, Okla.	W	7-1
2-15-14	Tempe, Ariz.	W	7-2

SOUTHERN MISSISSIPPI
OU Trails: 2-3
In Norman: 0-1
Neutral: 2-2

Date	Location	W/L	Score
5-21-99	Baton Rouge, La.	L	0-5$
2-13-00	Grand Prairie, Texas	W	10-1
3-12-00	Norman, Okla.	L	4-5
5-27-00	Oklahoma City, Okla.	W	3-1^
2-25-01	Columbus, Ga.	L	1-2

SOUTHERN UTAH
OU Leads: 3-0
Neutral: 3-0

Date	Location	W/L	Score
3-2-95	Las Cruces, N.M.	W	8-0
2-11-06	Las Vegas, Nev.	W	9-0
2-18-11	Las Cruces, N.M.	W	8-3

SOUTHWEST BAPTIST
OU Leads: 1-0
Neutral: 1-0

Date	Location	W/L	Score
4-5-75	Springfield, Mo.	W	19-1

STANFORD
OU Trails: 2-3
Neutral: 2-3

Date	Location	W/L	Score
3-4-00	Columbus, Ga.	W	8-0
5-29-04	Oklahoma City, Okla.	L	2-3^
2-22-08	Palm Springs, Calif.	L	2-3
2-24-12	Palm Springs, Calif.	L	0-5
2-8-13	Phoenix, Ariz.	W	6-0

STEPHEN F. AUSTIN
OU Leads: 12-0
In Norman: 3-0
In Nacogdoches: 1-0
Neutral: 8-0

Date	Location	W/L	Score
4-7-79	Springfield, Mo.	W	2-1
5-5-79	Norman, Okla.	W	4-3 (15)
9-22-79	Denton, Texas	W	3-1
9-28-79	Nacogdoches, Texas	W	4-0
4-4-80	Springfield, Mo.	W	11-0
2-16-96	Grand Prairie, Texas	W	13-0
2-25-96	Monroe, La.	W	8-2
3-8-97	Tempe, Ariz.	W	9-0
2-13-98	Grand Prairie, Texas	W	8-0
2-8-02	Grand Prairie, Texas	W	8-0
2-18-09	Norman, Okla.	W	4-3 (8)
2-18-09	Norman, Okla.	W	3-1

STETSON
OU Leads: 2-0
Neutral: 2-0

Date	Location	W/L	Score
3-18-90	Tallahassee, Fla.	W	7-6
3-18-90	Tallahassee, Fla.	W	7-0 (f)

SOUTHWESTERN OKLAHOMA STATE
OU Leads: 9-2
In Norman: 3-2
In Weatherford: 4-0
Neutral: 2-0

Date	Location	W/L	Score
4-12-75	Norman, Okla.	L	8-10
4-19-75	Weatherford, Okla.	W	10-2
4-9-76	Norman, Okla.	L	2-9
4-2-77	Edmond, Okla.	W	9-1
4-5-77	Norman, Okla.	W	7-6
4-13-77	Weatherford, Okla.	W	14-4
4-29-77	Oklahoma City, Okla.	W	12-2
3-29-78	Weatherford, Okla.	W	11-0
4-4-78	Norman, Okla.	W	11-5
3-28-79	Weatherford, Okla.	W	17-1
4-19-79	Norman, Okla.	W	8-4

SYRACUSE
OU Leads: 4-0
Neutral: 4-0

Date	Location	W/L	Score
3-18-05	Fullerton, Calif.	W	3-0
5-21-10	College Park, Md.	W	10-0$
2-22-14	Palm Springs, Calif.	W	6-2
2-13-16	Las Vegas, Nev.	W	7-0

TARKIO
OU Trails: 1-3
In Norman: 1-1
Neutral: 0-2

Date	Location	W/L	Score
4-8-77	Springfield, Mo.	L	6-7
3-24-78	Norman, Okla.	L	1-4
4-1-78	Denton, Texas	L	2-4
3-22-79	Norman, Okla.	W	5-3

TARLETON STATE
OU Leads: 1-0
Neutral: 1-0

Date	Location	W/L	Score
3-14-97	Houston, Texas	W	4-0

TEMPLE
OU Leads: 5-0
In Norman: 2-0
Neutral: 3-0

Date	Location	W/L	Score
3-12-93	Tampa, Fla.	W	2-1
3-13-93	Tampa, Fla.	W	3-1
5-20-04	Tucson, Ariz.	W	5-0$
3-3-07	Norman, Okla.	W	10-0
3-4-07	Norman, Okla.	W	21-0

TENNESSEE
Series Tied: 5-5
In Norman: 2-2
In Knoxville: 1-0
Neutral: 2-3

Date	Location	W/L	Score
3-6-09	Norman, Okla.	L	1-4
3-7-09	Oklahoma City, Okla.	L	5-6 (8)
2-14-10	Clermont, Fla.	L	2-4
6-3-13	Oklahoma City, Okla.	W	5-3 (12)^
6-4-13	Oklahoma City, Okla.	W	4-0^
5-23-14	Norman, Okla.	W	8-1%
5-24-14	Norman, Okla.	L	0-4%
5-25-14	Norman, Okla.	W	8-2%
4-23-16	Knoxville, Tenn.	W	9-0
2-23-17	Palm Springs, Calif.	L	1-2

TENNESSEE TECH
OU Leads: 4-0
Neutral: 4-0

Date	Location	W/L	Score
3-15-91	Fort Myers, Fla.	W	5-1
3-15-91	Fort Myers, Fla.	W	7-3
3-9-92	Fort Myers, Fla.	W	6-0
2-19-00	Tucson, Ariz.	W	16-1

TEXAS
OU Leads: 38-24
In Norman: 16-8
In Austin: 14-9
Neutral: 8-7

Date	Location	W/L	Score
4-19-97	Austin, Texas	L	1-4*
4-19-97	Austin, Texas	W	10-0*
5-2-97	Oklahoma City, Okla.	W	6-5!
3-22-98	Fullerton, Calif.	L	0-2*
4-18-98	Norman, Okla.	L	0-1*
4-18-98	Norman, Okla.	W	5-4*
5-1-98	Oklahoma City, Okla.	W	1-0!
3-20-99	Fullerton, Calif.	L	1-5*
4-18-99	Austin, Texas	W	2-1*
4-18-99	Austin, Texas	L	0-1*
3-4-00	Columbus, Ga.	W	8-1
4-8-00	Austin, Texas	W	5-1*
4-9-00	Austin, Texas	W	9-5*
5-12-00	Oklahoma City, Okla.	W	11-0!
4-7-01	Norman, Okla.	W	4-1*
4-8-01	Norman, Okla.	W	7-4*
3-15-02	Fullerton, Calif.	L	0-1
4-14-02	Norman, Okla.	L	1-2 (10)*
4-14-02	Norman, Okla.	L	2-3*
5-4-02	Oklahoma City, Okla.	W	4-0!
5-5-02	Oklahoma City, Okla.	L	0-2!
5-18-02	Norman, Okla.	W	4-1$
4-11-03	Austin, Texas	L	0-1 (9)*
4-12-03	Austin, Texas	L	1-2*
5-2-03	Oklahoma City, Okla.	L	0-1!
5-4-03	Oklahoma City, Okla.	L	0-1!
4-3-04	Norman, Okla.	W	3-2*
4-4-04	Norman, Okla.	W	9-6*
4-9-05	Norman, Okla.	L	2-4*
4-10-05	Norman, Okla.	W	4-0*
5-13-05	Oklahoma City, Okla.	L	1-3!
4-14-06	Norman, Okla.	L	4-9*
4-15-06	Norman, Okla.	L	0-2*
3-24-07	Austin, Texas	W	7-0*
3-25-07	Austin, Texas	L	4-5 (10)*
4-26-08	Norman, Okla.	W	8-0*
4-27-08	Norman, Okla.	W	8-0*
3-28-09	Austin, Texas	L	6-15*
3-29-09	Austin, Texas	L	7-9*
5-9-09	Oklahoma City, Okla.	W	6-2!
4-30-11	Austin, Texas	W	5-2*
5-1-11	Austin, Texas	L	3-5*
5-4-12	Norman, Okla.	W	5-2 (8)*
5-5-12	Norman, Okla.	W	9-3*
5-6-12	Norman, Okla.	L	5-12*
4-19-13	Austin, Texas	W	6-1*
4-20-13	Austin, Texas	L	2-4*
4-21-13	Austin, Texas	W	5-3*
6-1-13	Oklahoma City, Okla.	W	10-2 (5)^
4-17-14	Norman, Okla.	W	4-1*
4-18-14	Norman, Okla.	L	0-9 (6)*
4-19-14	Norman, Okla.	W	8-0 (5)*
4-10-15	Austin, Texas	W	8-0*
4-10-15	Austin, Texas	W	3-1*
4-11-15	Austin, Texas	W	4-0*
4-15-16	Norman, Okla.	W	9-8*
4-15-16	Norman, Okla.	W	5-3*
4-16-16	Norman, Okla.	W	5-3*
4-7-17	Austin, Texas	W	3-2*
4-8-17	Austin, Texas	W	3-1*
4-9-17	Austin, Texas	W	6-0*
5-12-17	Oklahoma City, Okla.	W	3-0!

TEXAS A&M
OU Leads: 49-30
In Norman: 24-8
In College Station: 13-12
Neutral: 12-10

Date	Location	W/L	Score
4-22-77	Norman, Okla.	L	0-7
4-8-78	Springfield, Mo.	L	1-6
4-8-79	Springfield, Mo.	W	3-0
5-5-79	Norman, Okla.	L	0-1
5-6-79	Norman, Okla.	L	0-3
9-14-79	College Station, Texas	L	0-5
9-15-79	College Station, Texas	L	1-5
9-21-79	Denton, Texas	L	3-4
9-29-79	Nacogdoches, Texas	W	3-2
3-28-80	Denton, Texas	L	0-7
5-1-80	College Station, Texas	L	0-1
9-13-80	San Antonio, Texas	L	3-4
9-19-80	Nacogdoches, Texas	L	1-2
10-9-80	Denton, Texas	L	3-13
3-21-81	Norman, Okla.	W	1-0
3-9-82	Bryan, Texas	L	0-3
3-9-82	Bryan, Texas	L	0-1
3-17-84	Norman, Okla.	L	0-1
3-16-85	Norman, Okla.	W	1-0
4-24-86	Logan, Utah	W	3-1
3-17-89	Sunnyvale, Calif.	L	3-5
4-15-89	Oklahoma City, Okla.	W	7-4

2-20-94	Grand Prairie, Texas	L	4-9
3-24-94	Sacramento, Calif.	W	3-1
4-1-94	Sand Springs, Okla.	W	1-0
2-17-95	Grand Prairie, Texas	W	2-0
2-25-95	College Station, Texas	W	5-1
4-6-96	Norman, Okla.	W	6-2*
4-6-96	Norman, Okla.	W	4-2*
4-7-96	Norman, Okla.	W	2-1 (11)*
3-15-97	Houston, Texas	W	5-0
4-20-97	College Station, Texas	L	2-8*
4-20-97	College Station, Texas	W	8-7*
4-19-98	Norman, Okla.	W	1-0 (9)*
4-19-98	Norman, Okla.	L	1-3*
4-17-99	College Station, Texas	W	3-0*
4-17-99	College Station, Texas	W	6-4*
3-25-00	College Station, Texas	W	4-2*
3-26-00	College Station, Texas	W	4-1*
5-11-00	Oklahoma City, Okla.	L	6-9!
3-23-01	Norman, Okla.	W	5-1*
3-24-01	Norman, Okla.	W	8-0*
5-9-01	Oklahoma City, Okla.	W	7-0!
3-23-02	College Station, Texas	W	6-1*
3-24-02	College Station, Texas	W	2-1*
5-17-02	Norman, Okla.	W	7-0$
5-19-02	Norman, Okla.	W	8-1$
4-26-03	Norman, Okla.	W	4-2*
4-27-03	Norman, Okla.	W	12-5*
5-2-03	Oklahoma City, Okla.	W	4-0 (9)!
3-27-04	College Station, Texas	L	0-1*
3-28-04	College Station, Texas	L	4-5*
4-16-05	Norman, Okla.	W	15-7*
4-17-05	Norman, Okla.	L	1-4*
5-13-05	Oklahoma City, Okla.	W	6-2!
3-18-06	Fullerton, Calif.	L	6-7
4-8-06	College Station, Texas	W	4-0*
4-9-06	College Station, Texas	L	1-5*
5-11-06	Oklahoma City, Okla.	W	13-6!
3-31-07	Norman, Okla.	W	4-2*
4-1-07	Norman, Okla.	L	4-9*
4-12-08	College Station, Texas	L	2-4*
4-13-08	College Station, Texas	L	0-1*
4-18-09	Norman, Okla.	W	7-3*
4-19-09	Norman, Okla.	W	3-1*
4-10-10	College Station, Texas	W	6-0*
4-11-10	College Station, Texas	W	9-4*
5-15-10	Oklahoma City, Okla.	W	5-1!
4-22-11	Norman, Okla.	L	0-3*
4-23-11	Norman, Okla.	W	2-0*
4-13-12	College Station, Texas	W	6-1*
4-14-12	College Station, Texas	W	5-2*
4-14-12	College Station, Texas	L	0-4*
5-24-13	Norman, Okla.	W	10-2 (6)%
5-25-13	Norman, Okla.	W	8-0 (5)%
5-17-14	Norman, Okla.	W	9-8$
5-18-14	Norman, Okla.	W	11-6$
5-16-15	Norman, Okla.	W	7-5$
5-17-15	Norman, Okla.	W	2-0$

TEXAS A&M CORPUS CHRISTI
OU Leads: 2-0
In Norman: 2-0

Date	Location	W/L	Score
3-7-02	Norman, Okla.	W	5-4 (9)
3-8-02	Norman, Okla.	W	10-0

TEXAS-ARLINGTON
OU Leads: 23-19
In Norman: 11-6
Neutral: 12-13

Date	Location	W/L	Score
4-3-76	Norman, Okla.	L	2-18
3-24-78	Norman, Okla.	W	3-1
3-31-78	Denton, Texas	L	1-2
3-23-79	Norman, Okla.	L	2-4
9-28-79	Nacogdoches, Texas	W	3-1
3-28-80	Denton, Texas	W	3-2
3-29-80	Denton, Texas	W	7-1
4-1-80	Norman, Okla.	W	9-1
9-19-80	Nacogdoches, Texas	L	3-4
3-7-82	Grand Prairie, Texas	L	1-2 (12)
3-7-82	Grand Prairie, Texas	W	2-1
5-6-82	Oklahoma City, Okla.	W	5-4
5-8-82	Oklahoma City, Okla.	W	3-0
4-18-84	Norman, Okla.	W	4-0
4-18-84	Norman, Okla.	L	0-3
4-25-84	Grand Prairie, Texas	L	0-1 (9)
4-25-84	Grand Prairie, Texas	L	1-2 (8)
3-28-85	Grand Prairie, Texas	W	2-0
3-28-85	Grand Prairie, Texas	L	0-1
4-15-87	Norman, Okla.	W	3-2
3-10-88	Norman, Okla.	L	0-2
4-13-88	Norman, Okla.	W	2-1
3-11-89	Norman, Okla.	L	0-1
4-12-89	Norman, Okla.	W	5-0
4-4-90	Grand Prairie, Texas	L	0-1
4-4-90	Grand Prairie, Texas	L	2-3
2-24-91	Grand Prairie, Texas	L	0-2
2-24-91	Grand Prairie, Texas	L	2-5
2-15-92	Grand Prairie, Texas	W	3-2
2-15-92	Grand Prairie, Texas	L	1-8
4-15-92	Norman, Okla.	W	2-1
4-15-92	Norman, Okla.	W	8-1
2-13-93	Grand Prairie, Texas	L	1-2
2-14-93	Grand Prairie, Texas	L	2-10
4-27-93	Norman, Okla.	L	1-4
4-27-93	Norman, Okla.	W	4-3
2-18-94	Grand Prairie, Texas	W	4-2
4-20-94	Norman, Okla.	W	2-0
4-20-94	Norman, Okla.	W	5-1
2-17-95	Grand Prairie, Texas	W	10-4
2-8-02	Grand Prairie, Texas	W	4-0
5-17-03	Gainesville, Fla.	W	6-2$

TEXAS LUTHERAN
OU Leads: 1-0
Neutral: 1-0

Date	Location	W/L	Score
3-14-97	Houston, Texas	W	2-0

TEXAS-PAN AMERICAN
OU Leads: 1-0
Neutral: 1-0

Date	Location	W/L	Score
9-12-80	San Antonio, Texas	W	14-2

TEXAS-SAN ANTONIO
OU Leads: 3-1
In Norman: 1-0
Neutral: 2-1

Date	Location	W/L	Score
2-18-96	Grand Prairie, Texas	L	2-3
2-13-00	Arlington, Texas	W	3-2
3-11-00	Norman, Okla.	W	5-3
2-9-02	Grand Prairie, Texas	W	9-1

TEXAS STATE
OU Leads: 5-1
In Norman: 1-1
Neutral: 4-0

Date	Location	W/L	Score
3-6-87	Norman, Okla.	L	3-4
3-6-87	Norman, Okla.	W	4-2
2-17-95	Grand Prairie, Texas	W	6-1
2-13-98	Grand Prairie, Texas	W	3-0 (8)
2-12-00	Grand Prairie, Texas	W	9-0
2-15-09	Houston, Texas	W	3-2

TEXAS TECH
OU Leads: 53-7
In Norman: 24-4
In Lubbock: 22-1
Neutral: 7-2

Date	Location	W/L	Score
4-22-77	Norman, Okla.	W	7-1
9-13-80	San Antonio, Texas	W	15-2
10-11-80	Denton, Texas	W	11-0
3-8-85	Las Cruces, N.M.	W	4-2
5-4-96	Norman, Okla.	W	6-2*
5-4-96	Norman, Okla.	W	6-0*
5-4-96	Norman, Okla.	W	6-1*
4-6-97	Norman, Okla.	W	3-0*
4-6-97	Norman, Okla.	W	6-2*
3-8-98	Tucson, Ariz.	L	0-1
4-5-98	Lubbock, Texas	W	6-1*
4-5-98	Lubbock, Texas	W	8-0*
4-24-99	Norman, Okla.	L	1-4*
5-14-99	Oklahoma City, Okla.	L	1-2!
4-15-00	Norman, Okla.	W	5-0*
4-16-00	Norman, Okla.	W	7-1*
4-13-01	Lubbock, Texas	W	8-0*
4-14-01	Lubbock, Texas	W	5-0*
5-10-01	Oklahoma City, Okla.	W	2-1!
3-29-02	Norman, Okla.	W	3-1*
3-29-02	Norman, Okla.	W	4-0*
4-18-03	Lubbock, Texas	W	6-2*
4-18-03	Lubbock, Texas	W	10-0*
4-21-04	Norman, Okla.	W	7-3*
4-21-04	Norman, Okla.	W	4-3*
4-11-05	Lubbock, Texas	W	8-5*
4-11-05	Lubbock, Texas	W	9-2*
3-28-06	Norman, Okla.	L	2-4*
3-28-06	Norman, Okla.	W	7-3*
3-22-07	Lubbock, Texas	W	7-0*
3-22-07	Lubbock, Texas	W	7-3*
5-12-07	Oklahoma City, Okla.	W	6-3!
4-10-08	Norman, Okla.	W	3-2*
4-10-08	Norman, Okla.	W	8-3*
3-10-09	Lubbock, Texas	W	6-1*
3-10-09	Lubbock, Texas	W	12-0*
4-15-10	Norman, Okla.	W	9-7*
4-15-10	Norman, Okla.	L	6-7 (9)*
5-15-10	Oklahoma City, Okla.	W	2-0!
4-2-11	Lubbock, Texas	L	0-5*
4-3-11	Lubbock, Texas	W	7-6*
4-5-12	Norman, Okla.	W	3-1*
4-6-12	Norman, Okla.	L	4-5*
4-7-12	Norman, Okla.	W	4-1*
4-12-13	Lubbock, Texas	W	9-0 (6)*
4-13-13	Lubbock, Texas	W	6-0*
4-14-13	Lubbock, Texas	W	13-7*
5-2-14	Norman, Okla.	W	5-0*
5-3-14	Norman, Okla.	W	5-1*
5-4-14	Norman, Okla.	W	13-0 (5)*
3-27-15	Lubbock, Texas	W	9-1*
3-28-15	Lubbock, Texas	W	13-5 (6)*
3-29-15	Lubbock, Texas	W	21-6 (5)*
5-6-16	Norman, Okla.	W	8-0 (5)*
5-7-16	Norman, Okla.	W	4-0*
5-8-16	Norman, Okla.	W	10-1 (5)*
4-28-17	Lubbock, Texas	W	4-2*
4-29-17	Lubbock, Texas	W	12-0 (5)*
4-30-17	Lubbock, Texas	W	14-3 (5)*
5-12-17	Oklahoma City, Okla.	W	2-0!

TEXAS WESLEYAN
OU Leads: 9-2
Neutral: 9-2

Date	Location	W/L	Score
3-31-78	Denton, Texas	W	6-3
5-6-78	Denton, Texas	L	1-2
3-30-79	Denton, Texas	W	5-0
9-14-79	College Station, Texas	W	2-1
9-21-79	Denton, Texas	L	0-1
10-10-80	Denton, Texas	W	8-0
10-9-81	Stillwater, Okla.	W	1-0
3-8-82	Grand Prairie, Texsa	W	4-2
3-8-82	Grand Prairie, Texas	W	6-1
2-23-91	Grand Prairie, Texas	W	2-0
2-23-91	Grand Prairie, Texas	W	5-0

TEXAS WOMAN'S
OU Trails: 2-14
In Norman: 0-1
In Denton: 0-2
Neutral: 2-13

5-16-75	Omaha, Neb.	L	2-9
3-29-77	Ardmore, Okla.	L	2-3
4-9-77	Springfield, Mo.	L	1-6
4-11-78	Ardmore, Okla.	L	0-1 (11)
4-11-78	Ardmore, Okla.	W	1-0
5-5-78	Denton, Texas	L	2-3 (11)
3-24-79	Norman, Okla.	L	0-4
4-7-79	Springfield, Mo.	L	0-1 (20)
9-28-79	Nacogdoches, Texas	L	0-1
9-29-79	Nacogdoches, Texas	L	0-4
10-2-79	Ardmore, Okla.	L	3-4

10-2-79	Ardmore, Okla.	L	1-4
3-29-80	Denton, Texas	L	0-4
4-5-80	Springfield, Mo.	L	0-1
5-2-80	College Station, Texas	W	1-0
10-10-80	Stillwater, Okla.	L	1-6
5-2-81	Shawnee, Okla.	L	0-6

TOLEDO
Series tied: 1-1
Neutral: 1-1

Date	Location	W/L	Score
2-17-90	Tucson, Ariz.	L	2-10
3-28-92	San Jose, Calif.	W	15-5

TROY
OU Leads: 2-0
In Norman: 2-0

Date	Location	W/L	Score
3-4-06	Norman, Okla.	W	13-2
3-5-06	Norman, Okla.	W	2-1 (8)

TULSA
OU Leads: 42-10
In Norman: 24-4
In Tulsa: 13-6
Neutral: 5-0

Date	Location	W/L	Score
2-19-94	Grand Prairie, Texas	W	11-10
3-18-94	Stillwater, Okla.	W	10-3
3-29-94	Broken Arrow, Okla.	W	6-1
3-29-94	Broken Arrow, Okla.	W	7-2
4-1-94	Sand Springs, Okla.	W	13-2
4-19-94	Norman, Okla.	W	1-0
4-19-94	Norman, Okla.	W	3-2
4-18-95	Broken Arrow, Okla.	W	3-1
4-18-95	Broken Arrow, Okla.	W	9-0
2-24-96	Monroe, La.	W	7-0
4-11-96	Oklahoma City, Okla.	W	7-0
4-11-96	Oklahoma City, Okla.	W	7-2
2-15-97	Oklahoma City, Okla.	W	9-1
4-23-97	Broken Arrow, Okla.	W	9-2
2-14-98	Grand Prairie, Texas	W	6-0
3-29-00	Norman, Okla.	W	4-1
3-29-00	Norman, Okla.	W	1-0
2-10-01	Arlington, Texas	W	17-1
2-18-01	Norman, Okla.	W	7-1
4-25-01	Sand Springs, Okla.	W	13-2
5-3-01	Norman, Okla.	W	9-0
3-27-02	Tulsa, Okla.	W	14-6
4-30-02	Norman, Okla.	W	11-2
4-22-03	Tulsa, Okla.	W	8-0
4-28-03	Norman, Okla.	L	4-5
4-5-04	Tulsa, Okla.	L	0-2
5-11-04	Norman, Okla.	W	4-3
3-23-05	Tulsa, Okla.	L	2-4
4-20-05	Norman, Okla.	L	2-6
3-8-06	Tulsa, Okla.	W	8-0
4-19-06	Norman, Okla.	W	3-0
2-20-07	Norman, Okla.	W	5-3
3-7-07	Tulsa, Okla.	L	0-2
2-27-08	Norman, Okla.	W	8-0
3-5-08	Tulsa, Okla.	L	3-5
2-25-09	Tulsa, Okla.	W	7-3
3-4-09	Norman, Okla.	W	5-3
5-16-09	Norman, Okla.	L	3-5$
3-3-10	Norman, Okla.	W	7-0
3-23-10	Tulsa, Okla.	L	4-5 (9)
3-9-11	Norman, Okla.	W	9-0 (5)
3-23-11	Tulsa, Okla.	L	0-1
5-21-11	Norman, Okla.	W	6-0$
5-22-11	Norman, Okla.	L	3-4 (9)$
5-22-11	Norman, Okla.	W	5-0$
5-19-12	Norman, Okla.	W	7-1
4-4-13	Tulsa, Okla.	W	3-1
3-9-14	Norman, Okla.	W	1-0
5-4-16	Tulsa, Okla.	W	4-1
3-8-17	Norman, Okla.	W	1-0 (10)
5-21-17	Norman, Okla.	W	6-4 (10)$
5-22-17	Norman, Okla.	W	3-0$

UAB
OU Leads: 8-1
In Norman: 5-1
Neutral: 3-0

Date	Location	W/L	Score
2-14-03	Norman, Okla.	W	7-0
2-14-03	Norman, Okla.	L	5-6
2-6-09	Honolulu, Hawaii	W	18-0
2-7-09	Honolulu, Hawaii	W	13-1
4-26-14	Norman, Okla.	W	11-3 (5)
4-26-14	Norman, Okla.	W	8-4
4-27-14	Norman, Okla.	W	6-4
3-25-17	Oklahoma City, Okla.	W	5-2
3-26-17	Norman, Okla.	W	15-0 (5)

UC DAVIS
OU Leads: 1-0
Neutral: 1-0

Date	Location	W/L	Score
2-23-12	Palm Springs, Calif.	W	10-0 (5)

UC RIVERSIDE
OU Leads: 3-0
Neutral: 3-0

Date	Location	W/L	Score
2-28-03	Tempe, Ariz.	W	7-4
3-2-03	Tempe, Ariz.	W	13-1
2-15-13	San Diego, Calif.	W	7-0

UC SANTA BARBARA
OU Leads: 4-0
Neutral: 4-0

Date	Location	W/L	Score
2-24-06	Palm Springs, Calif.	W	6-2
2-8-08	Los Angeles, Calif.	W	12-1
2-22-13	Palm Springs, Calif.	W	5-2
3-16-17	Los Angeles, Calif.	W	8-1

UCLA
OU Trails: 4-9
In Los Angeles: 1-3
Neutral: 3-6

Date	Location	W/L	Score
3-9-81	Los Angeles, Calif.	L	2-3
3-9-81	Los Angeles, Calif.	L	0-11
2-16-90	Tucson, Ariz.	L	1-7
3-13-94	Tampa, Fla.	L	0-3
5-29-00	Oklahoma City, Okla.	W	3-1^
5-25-02	Oklahoma City, Okla.	L	0-2^
2-26-06	Palm Springs, Calif.	L	0-2
2-8-08	Los Angeles, Calif.	L	1-6
2-10-08	Los Angeles, Calif.	W	7-0
2-25-11	Cathedral City, Calif.	L	0-3
2-21-14	Palm Springs, Calif.	L	2-3
2-27-16	Palm Springs, Calif.	W	11-7
2-24-17	Palm Springs, Calif.	W	10-1 (5)

UMKC
OU Leads: 6-0
In Norman: 5-0
Neutral: 1-0

Date	Location	W/L	Score
3-3-03	Norman, Okla.	W	4-0
3-3-03	Norman, Okla.	W	8-0
3-10-07	Norman, Okla.	W	10-2
3-15-10	Norman, Okla.	W	17-1
3-25-16	Norman, Okla.	W	10-0 (5)
3-26-16	Oklahoma City, Okla.	W	8-4

UNLV
OU Leads: 9-3
In Las Vegas: 4-0
Neutral: 5-3

Date	Location	W/L	Score
4-15-82	Las Vegas, Nev.	W	10-0
5-19-95	Stillwater, Okla.	L	2-10$
5-21-95	Stillwater, Okla.	W	2-1$
5-21-95	Stillwater, Okla.	L	0-2$
3-20-97	Fullerton, Calif.	W	7-3
3-20-98	Fullerton, Calif.	W	5-3
3-18-99	Fullerton, Calif.	L	3-7
3-17-00	Fullerton, Calif.	W	10-5
3-13-03	Fullerton, Calif.	W	5-2
3-5-05	Las Vegas, Nev.	W	4-3
2-11-06	Las Vegas, Nev.	W	5-3
2-10-12	Las Vegas, Nev.	W	5-0

US INTERNATIONAL
OU Leads: 3-0
Neutral: 3-0

Date	Location	W/L	Score
3-31-83	Long Beach, Calif.	W	6-0
4-2-83	San Diego, Okla.	W	6-3
3-21-86	Fullerton, Calif.	W	4-0

USAO
OU Leads: 3-2
In Norman: 3-1
In Chickasha: 0-1

Date	Location	W/L	Score
3-20-75	Norman, Okla.	W	6-0
3-20-75	Norman, Okla.	W	13-5
3-25-75	Chickasha, Okla.	L	3-4
4-12-75	Norman, Okla.	W	7-2
3-23-76	Norman, Okla.	L	6-16

UTAH
OU Leads: 16-5
In Norman: 4-1
Neutral: 12-4

Date	Location	W/L	Score
3-23-82	Norman, Okla.	L	0-5
4-15-82	Las Vegas, Nev.	L	1-4
5-21-82	Norman, Okla.	W	4-2
3-7-85	Las Cruces, N.M.	L	1-10
3-22-85	Fullerton, Calif.	W	3-0
3-20-86	Fullerton, Calif.	W	1-0
2-16-90	Tucson, Ariz.	L	1-3
3-25-95	Sacramento, Calif.	W	4-1 (9)
5-20-95	Stillwater, Okla.	W	6-1$
2-16-96	Grand Prairie, Texas	W	4-0
3-1-96	Columbus, Ga.	W	3-0
3-3-96	Columbus, Ga.	L	2-5 (8)
2-9-02	Grand Prairie, Texas	W	6-1
2-22-02	Columbus, Ga.	W	8-1
3-16-02	Fullerton, Calif.	W	8-0
5-16-02	Norman, Okla.	W	6-0$
3-15-06	Fullerton, Calif.	W	4-1
3-12-10	Norman, Okla.	W	12-1
3-13-10	Norman, Okla.	W	9-5
3-18-10	Fullerton, Calif.	W	3-0
2-25-16	Palm Springs, Calif.	W	6-2

UTAH STATE
OU Trails: 2-6
In Logan: 0-1
Neutral: 2-5

3-21-85	Fullerton, Calif.	L	1-2 (10)
3-21-85	Fullerton, Calif.	L	0-1
3-8-86	Albuquerque, N.M.	L	3-5
4-24-86	Logan, Utah	L	0-5
3-17-89	Sunnyvale, Calif.	L	2-4
3-27-92	San Jose, Calif.	L	0-7
3-21-97	Fullerton, Calif.	W	6-0
3-15-01	Fullerton, Calif.	W	8-0

UTAH VALLEY
OU Leads: 4-0
In Norman: 4-0

Date	Location	W/L	Score
3-11-06	Norman, Okla.	W	19-7
3-12-06	Norman, Okla.	W	14-1
5-2-15	Norman, Okla.	W	13-0 (5)
5-3-15	Norman, Okla.	W	14-0 (5)

UTEP
OU Leads: 2-0
In Norman: 2-0

Date	Location	W/L	Score
3-12-05	Norman, Okla.	W	9-0
3-13-05	Norman, Okla.	W	6-3

VALPARASIO
OU Leads: 2-0
In Norman: 2-0

Date	Location	W/L	Score
3-10-05	Norman, Okla.	W	7-2
3-10-05	Norman, Okla.	W	9-2

VILLANOVA
OU Leads: 2-0
Neutral: 2-0

Date	Location	W/L	Score
3-4-94	Fort Myers, Fla.	W	9-0
2-21-03	Columbus, Ga.	W	3-1

VIRGINIA:
OU Leads: 3-1
Neutral: 3-1

Date	Location	W/L	Score
3-9-90	Tampa, Fla.	L	0-1
3-11-94	Tampa, Fla.	W	2-1
3-20-10	Fullerton, Calif.	W	2-0
3-16-12	Fullerton, Calif.	W	9-1

VIRGINIA TECH
OU Leads: 1-0
Neutral: 1-0

Date	Location	W/L	Score
2-17-12	Auburn, Ala.	W	10-0 (5)

WASHBURN
OU Leads: 3-2
In Topeka: 3-2

Date	Location	W/L	Score
4-11-91	Topeka, Kan.	W	7-0
4-11-91	Topeka, Kan.	L	0-3
4-17-92	Topeka, Kan.	L	1-6
4-17-92	Topeka, Kan.	W	4-2
4-8-94	Topeka, Kan.	W	17-0

WASHINGTON
Series Tied: 12-12
In Norman: 2-0
In Seattle: 1-2
Neutral: 9-10

Date	Location	W/L	Score
3-3-95	San Diego, Calif.	L	2-3
3-2-97	Columbus, Ga.	W	1-0
3-22-97	Fullerton, Calif.	W	11-2
3-1-98	Columbus, Ga.	L	0-3
3-18-99	Fullerton, Calif.	L	0-4
5-19-01	Norman, Okla.	W	3-2$
5-20-01	Norman, Okla.	W	10-2$
5-22-03	Oklahoma City, Okla.	L	1-3^
3-20-04	Fullerton, Calif.	L	0-1 (8)
5-27-04	Oklahoma City, Okla.	W	6-2
3-5-05	Las Vegas, Nev.	W	8-1^
2-10-06	Las Vegas, Nev.	L	4-12
2-26-10	Cathedral City, Calif.	L	4-7
5-27-10	Seattle, Wash.	W	6-1%
5-28-10	Seattle, Wash.	L	0-3%
5-28-10	Seattle, Wash.	L	0-4%
3-19-11	Fullerton, Calif.	W	7-6 (8)
2-16-13	San Diego, Calif.	W	2-0
6-2-13	Oklahoma City, Okla.	W	6-2^
2-16-14	Tempe, Ariz.	L	1-3
2-13-15	Tempe, Ariz.	W	8-7
2-12-16	Las Vegas, Nev.	L	3-10
2-11-17	Puerto Vallarta, Mexico	L	0-1
6-2-17	Oklahoma City, Okla.	W	3-1^

WAYNE STATE
OU Leads: 1-0
Neutral: 1-0

Date	Location	W/L	Score
3-31-78	Denton, Texas	W	4-1

WEBER STATE
OU Leads: 1-0
Neutral: 1-0

Date	Location	W/L	Score
2-11-12	Las Vegas, Nev.	W	12-2 (5)

WEST TEXAS A&M
OU Leads: 6-2
In Norman: 1-1
In Amarillo: 2-0
Neutral: 3-1

10-3-79	Weatherford, Okla.	W	8-1
10-3-79	Weatherford, Okla.	W	16-1
3-8-80	Amarillo, Texas	W	13-1
3-8-80	Amarillo, Texas	W	11-1
9-28-80	Denton, Texas	L	0-4
5-3-81	Norman, Okla.	L	5-6 (13)
9-11-81	Norman, Okla.	W	2-0
5-7-82	Oklahoma City, Okla.	W	1-0

WESTERN ILLINOIS
OU Trails: 2-4
In Norman: 1-2
Neutral: 1-2

Date	Location	W/L	Score
5-5-80	Norman, Okla.	L	0-1
3-19-82	Norman, Okla.	L	3-8
4-14-89	Oklahoma City, Okla.	L	2-3 (16)
3-11-91	Tampa, Fla.	L	2-10
3-11-91	Tampa, Fla.	W	6-5
3-7-14	Norman, Okla.	W	9-1 (6)

WESTERN KENTUCKY
OU Leads: 2-0
In Norman: 2-0

Date	Location	W/L	Score
3-4-17	Norman, Okla.	W	9-0 (5)
3-5-17	Norman, Okla.	W	2-1

WESTERN MICHIGAN
OU Trails: 3-4
In Norman: 0-4
Neutral: 3-0

Date	Location	W/L	Score
3-24-81	Norman, Okla.	L	2-3
3-28-83	Norman, Okla.	L	2-3
3-28-83	Norman, Okla.	L	3-7
3-20-84	Norman, Okla.	L	0-1
3-3-01	Tucson, Ariz.	W	10-1
2-13-11	Tempe, Ariz.	W	5-0
2-20-16	Las Cruces, N.M.	W	12-0 (5)

WICHITA STATE
OU Leads: 47-7
In Norman: 25-3
In Wichita: 13-4
Neutral: 9-0

Date	Location	W/L	Score
3-22-75	Wichita, Kan.	W	11-0
4-3-76	Norman, Okla.	L	1-10
3-24-77	Wichita, Kan.	L	2-6
3-26-77	Wichita, Kan.	W	7-2
4-18-78	Wichita, Kan.	W	10-0
4-17-79	Wichita, Kan.	W	3-0
4-17-79	Wichita, Kan.	L	0-1
3-20-80	Norman, Okla.	W	2-0
3-8-85	Las Cruces, N.M.	W	2-1
4-1-85	Wichita, Kan.	W	1-0
4-1-85	Wichita, Kan.	W	7-0
3-25-86	Stillwater, Okla.	W	2-0
3-12-87	Norman, Okla.	W	3-1
3-3-88	Las Cruces, N.M.	W	5-1
4-26-89	Norman, Okla.	L	8-9
4-26-89	Norman, Okla.	L	2-9
2-26-90	Oklahoma City, Okla.	W	7-1
2-26-90	Oklahoma City, Okla.	W	2-0
3-21-90	Wichita, Kan.	L	2-3
3-21-90	Wichita, Kan.	L	1-4
3-18-94	Stillwater, Okla.	W	5-0
3-2-95	Las Cruces, N.M.	W	10-0
3-15-96	Stillwater, Okla.	W	5-0
3-16-96	Stillwater, Okla.	W	8-1
4-24-96	Tulsa, Okla.	W	2-0
4-24-96	Tulsa, Okla.	W	3-2
3-7-97	Oklahoma City, Okla.	W	3-2
4-23-97	Wichita, Kan.	W	6-2
2-19-98	Norman, Okla.	W	8-0
2-19-98	Norman, Okla.	W	8-0
2-21-98	Norman, Okla.	W	4-0
3-5-99	Norman, Okla.	W	2-1
3-5-99	Norman, Okla.	W	17-2
4-6-99	Norman, Okla.	W	7-0
4-6-99	Norman, Okla.	W	7-0
3-8-00	Wichita, Kan.	W	10-0
3-8-00	Wichita, Kan.	W	11-0
3-12-00	Norman, Okla.	W	5-2
2-18-01	Norman, Okla.	W	9-0
3-7-02	Norman, Okla.	W	3-1
3-8-02	Norman, Okla.	W	12-1
5-20-05	Norman, Okla.	W	2-0$
3-3-07	Norman, Okla.	W	4-0
3-4-07	Norman, Okla.	W	4-0
3-9-12	Norman, Okla.	W	13-0 (5)
3-10-12	Norman, Okla.	W	5-0
3-27-13	Wichita, Kan.	W	7-1
3-27-13	Wichita, Kan.	W	16-1 (5)
4-8-14	Norman, Okla.	W	3-0
4-8-14	Norman, Okla.	W	9-1 (5)
3-17-15	Wichita, Kan.	W	8-2
4-6-16	Norman, Okla.	W	10-1 (5)
5-20-16	Norman, Okla.	W	7-2$
3-1-17	Wichita, Kan.	W	7-3

WINTHROP
Series tied: 1-1
Neutral: 1-1

Date	Location	W/L	Score
3-9-90	Tampa, Fla.	L	0-1
3-12-93	Tampa, Fla.	W	7-3

WISCONSIN
OU Leads: 3-1
In Norman: 2-0
Neutral: 1-1

Date	Location	W/L	Score
2-23-02	Columbus, Ga.	W	4-3
2-24-02	Columbus, Ga.	L	1-2
3-7-03	Norman, Okla.	W	1-0
3-8-03	Norman, Okla.	W	2-0

WYOMING
OU Leads: 4-1
In Norman: 3-1
Neutral: 1-0

Date	Location	W/L	Score
3-21-78	Norman, Okla.	W	6-1
3-24-78	Norman, Okla.	L	0-10
3-20-79	Norman, Okla.	W	1-0
3-19-81	Norman, Okla.	W	1-0
10-10-81	Stillwater, Okla.	W	3-0

YALE
OU Leads: 1-0
Neutral: 1-0

Date	Location	W/L	Score
3-7-94	Gainesville, Fla.	W	4-1

* BIG 12 CONFERENCE GAME
! BIG 12 TOURNAMENT GAME
$ NCAA REGIONAL GAME
% NCAA SUPER REGIONAL GAME
^ WOMEN'S COLLEGE WORLD SERIES GAME

PROGRAM TIMELINE

SPRING 1975 (14-6) — **HEAD COACH: AMY DAHL**

3/19	OKLAHOMA BAPTIST	NORMAN	W	3-1
3/20	USAO	NORMAN	W	6-0
	USAO	NORMAN	W	13-5
3/22	at Wichita State	Wichita, Kan.	W	11-0
3/25	at USAO	Chickasha, Okla.	L	3-4
4/1	at Central Oklahoma	Edmond, Okla.	W	8-6
	at Central Oklahoma	Edmond, Okla.	W	4-1
4/5	vs. Southwest Baptist	Springfield, Mo.	W	19-1
	at Missouri State	Springfield, Mo.	L	1-8
4/9	OKLAHOMA STATE	NORMAN	W	11-1
4/11	PHILLIPS	NORMAN	W	5-4
4/12	SW OKLAHOMA	NORMAN	L	8-10
	USAO	NORMAN	W	7-2
	OKLAHOMA BAPTIST	NORMAN	L	2-3
4/16	at Oklahoma State	Stillwater, Okla.	W	11-7
4/18	vs. Phillips	Weatherford, Okla.	W	14-11
4/19	at SW Oklahoma State	Weatherford, Okla.	W	10-2
4/23	at Oklahoma Baptist	Shawnee, Okla.	W	5-2
5/15	vs. Northern Iowa	Omaha, Neb.	L	0-5
5/16	vs. Texas Woman's	Omaha, Neb.	L	2-9

SPRING 1976 (4-10) — **HEAD COACH: AMY DAHL**

3/23	CENTRAL OKLAHOMA	NORMAN	L	8-13
	USAO	NORMAN	L	6-16
3/27	at East Central	Ada, Okla.	W	14-3
4/3	WICHITA STATE	NORMAN	L	1-10
	TEXAS-ARLINGTON	NORMAN	L	2-18
	OKLAHOMA STATE	NORMAN	L	2-12
4/9	SW OKLAHOMA	NORMAN	L	2-9
	CENTRAL OKLAHOMA	NORMAN	L	11-18
	OKLAHOMA STATE	NORMAN	L	0-11
4/10	NW OKLAHOMA	NORMAN	L	8-18
	NW OKLAHOMA	NORMAN	W	8-6
4/23	CENTRAL OKLAHOMA	NORMAN	W	6-5
	NE OKLAHOMA	NORMAN	W	8-6
4/24	NW OKLAHOMA	NORMAN	L	1-15

SPRING 1977 (11-18) — **HEAD COACH: MARITA HYNES**

3/10	OKLAHOMA BAPTIST	NORMAN	W	17-1
3/17	CENTRAL OKLAHOMA	NORMAN	L	4-11
3/24	at Oklahoma State	Stillwater, Okla.	L	3-13
	at Wichita State	Wichita, Kan.	L	2-6
3/25	vs. Missouri State	Stillwater, Okla.	L	1-6
	vs. Missouri State	Stillwater, Okla.	L	6-7
3/26	at Wichita State	Wichita, Kan.	W	7-2
3/29	vs. Texas Woman's	Ardmore, Okla.	L	2-3
4/2	vs. Emporia State	Edmond, Okla.	L	1-6
	vs. SW Oklahoma State	Edmond, Okla.	W	9-1
	at Central Oklahoma	Edmond, Okla.	L	3-6
4/5	SW OKLAHOMA	NORMAN	W	7-6
	OKLAHOMA STATE	NORMAN	W	9-6
4/8	at Missouri State	Springfield, Mo.	L	1-18
	vs. Tarkio	Springfield, Mo.	L	6-7
4/9	vs. Kansas State	Springfield, Mo.	L	4-6
	vs. Texas Woman's	Springfield, Mo.	L	1-6
4/13	vs. Central Oklahoma	Weatherford, Okla.	W	8-5
	at SW Oklahoma State	Weatherford, Okla.	W	14-4
4/15	vs. Nebraska	Lawrence, Kan.	L	1-2
4/16	vs. Missouri	Lawrence, Kan.	L	4-13
4/22	OKLAHOMA BAPTIST	NORMAN	L	4-8
	TEXAS TECH	NORMAN	W	7-1
	TEXAS A&M	NORMAN	L	0-7
4/26	at Oklahoma Baptist	Shawnee, Okla.	W	6-4
4/29	vs. SW Oklahoma	Oklahoma City, Okla.	W	12-2
	vs. Central Oklahoma	Oklahoma City, Okla.	W	5-0
4/30	vs. Oklahoma State	Oklahoma City, Okla.	L	0-4
	vs. NW Oklahoma	Oklahoma City, Okla.	L	3-9

SPRING 1978 (24-15) — **HEAD COACH: MARITA HYNES**

3/9	at Central Oklahoma	Edmond, Okla.	W	16-3
3/20	MINNESOTA	NORMAN	L	5-10
	MINNESOTA	NORMAN	L	4-5
3/21	WYOMING	NORMAN	W	6-1
	NW ILLINOIS	NORMAN	W	9-0
3/24	TARKIO	NORMAN	L	1-4
	TEXAS-ARLINGTON	NORMAN	W	3-1
3/24	WYOMING	NORMAN	L	0-10
3/25	KANSAS STATE	NORMAN	W	12-1
3/28	OKLAHOMA STATE	NORMAN	W	3-1 (10)
3/29	vs. NW Oklahoma	Weatherford, Okla.	W	5-3
	at SW Oklahoma	Weatherford, Okla.	W	11-0
3/31	vs. Wayne State	Denton, Texas	W	4-1
	vs. Texas-Arlington	Denton, Texas	L	1-2
	vs. Texas Wesleyan	Denton, Texas	W	6-3
	vs. Sam Houston State	Denton, Texas	L	0-2
4/1	vs. Tarkio	Denton, Texas	L	2-4
4/4	OKLAHOMA STATE	NORMAN	W	6-1
	SW OKLAHOMA	NORMAN	W	11-5
4/7	vs. Southern Illinois	Springfield, Mo.	L	3-5
	vs. Kansas State	Springfield, Mo.	W	6-0
4/8	vs. Texas A&M	Springfield, Mo.	L	1-6
	at Missouri State	Springfield, Mo.	L	1-3
4/11	vs. Texas Woman's	Ardmore, Okla.	L	0-1 (11)
	vs. Texas Woman's	Ardmore, Okla.	W	1-0
4/14	MISSOURI	NORMAN	W	2-0
4/15	IOWA STATE	NORMAN	L	1-2
	KANSAS	NORMAN	W	5-2
	IOWA STATE	NORMAN	L	3-9
4/18	at Wichita State	Wichita, Kan.	W	10-0
4/19	CENTRAL OKLAHOMA	NORMAN	W	6-4
	OKLAHOMA BAPTIST	NORMAN	W	11-8
4/21	NW OKLAHOMA	NORMAN	W	6-0
	NE OKLAHOMA	NORMAN	W	4-0
4/22	OKLAHOMA STATE	NORMAN	W	10-2
5/4	vs. Angelo State	Denton, Texas	W	10-1
5/5	vs. Sam Houston State	Denton, Texas	W	3-2
	at Texas Woman's	Denton, Texas	L	2-3 (11)
5/6	vs. Texas Wesleyan	Denton, Texas	L	1-2

SPRING 1979 (36-14) — **HEAD COACH: MARITA HYNES**

3/8	at Central Oklahoma	Edmond, Okla.	W	9-1
	at Central Oklahoma	Edmond, Okla.	W	13-0
3/12	at New Mexico	Albuquerque, N.M.	L	0-6
	at New Mexico	Albuquerque, N.M.	W	1-0
3/13	vs. New Mexico State	Albuquerque, N.M.	W	5-0
	vs. New Mexico State	Albuquerque, N.M.	W	1-0
3/14	at Arizona	Tucson, Ariz.	L	3-4
	at Arizona	Tucson, Ariz.	W	4-3
3/15	at Arizona State	Tempe, Ariz.	L	0-3
3/20	NEBRASKA	NORMAN	W	6-1
	WYOMING	NORMAN	W	1-0
3/21	MINNESOTA	NORMAN	W	7-6
3/22	TARKIO	NORMAN	W	5-3
3/23	OHIO STATE	NORMAN	W	9-3
	TEXAS-ARLINGTON	NORMAN	L	2-4
3/24	NEBRASKA	NORMAN	W	8-2
	TEXAS WOMAN'S	NORMAN	L	0-4
3/26	OMAHA	NORMAN	W	3-0
	INDIANA	NORMAN	L	1-2
3/27	CENTRAL OKLAHOMA	NORMAN	W	18-0
	CENTRAL OKLAHOMA	NORMAN	W	6-0
3/28	vs. NW Oklahoma	Weatherford, Okla.	W	12-0
	at SW Oklahoma	Weatherford, Okla.	W	17-1
3/30	vs. Texas Wesleyan	Denton, Texas	W	5-0
3/31	vs. Iowa	Denton, Texas	W	3-0
4/1	vs. Kansas State	Denton, Texas	L	1-2
4/3	EMPORIA STATE	NORMAN	W	5-4
	EMPORIA STATE	NORMAN	W	4-0
4/7	at Missouri State	Springfield, Mo.	W	5-0
	vs. Stephen F. Austin	Springfield, Mo.	W	2-1
	vs. Illinois State	Springfield, Mo.	W	2-0
4/8	vs. Texas A&M	Springfield, Mo.	W	3-0
	vs. Texas Woman's	Springfield, Mo.	L	0-1 (20)
4/13	vs. Oklahoma State	Fort Dodge, Kan.	L	0-7
	vs. Kansas State	Fort Dodge, Kan.	W	3-1
	vs. Missouri	Fort Dodge, Kan.	L	3-4
4/17	at Wichita State	Wichita, Kan.	W	3-0
	at Wichita State	Wichita, Kan.	L	0-1
4/19	SW OKLAHOMA STATE	NORMAN	W	8-4
4/21	CAMERON	NORMAN	W	7-1
	OKLAHOMA STATE	NORMAN	W	1-0 (13)
4/22	OKLAHOMA STATE	NORMAN	W	3-2
4/28	vs. Oklahoma State	Oklahoma City, Okla.	L	0-3
	vs. Oklahoma State	Oklahoma City, Okla.	W	8-5
5/4	CENTRAL OKLAHOMA	NORMAN	W	8-0

	MCNEESE STATE	NORMAN	W	10-0
5/5	TEXAS A&M	NORMAN	L	0-1
	STEPHEN F. AUSTIN	NORMAN	W	4-3 (15)
5/6	TEXAS A&M	NORMAN	L	0-3
	SAM HOUSTON STATE	NORMAN	W	4-2

FALL 1979 (13-10) **HEAD COACH: MARITA HYNES**

9/14	vs. Saint Mary's	College Station, Texas	W	15-0
	vs. Texas Wesleyan	College Station, Texas	W	2-1
	at Texas A&M	College Station, Texas	L	0-5
9/15	vs. Angelo State	College Station, Texas	W	12-3
	at Texas A&M	College Station, Texas	L	1-5
9/21	vs. Baylor	Denton, Texas	L	0-2
	vs. Texas Wesleyan	Denton, Texas	L	0-1
	vs. Texas A&M	Denton, Texas	L	3-4
9/22	vs. Stephen F. Austin	Denton, Texas	W	3-1
9/25	at Oklahoma State	Stillwater, Okla.	W	6-1
	at Oklahoma State	Stillwater, Okla.	L	4-10
9/28	vs. Texas Woman's	Nacogdoches, Texas	L	0-1
	at Stephen F. Austin	Nacogdoches, Texas	W	4-0
	vs. Texas-Arlington	Nacogdoches, Texas	W	3-1
9/29	vs. Baylor	Nacogdoches, Texas	W	5-1
	vs. Texas A&M	Nacogdoches, Texas	W	3-2
	vs. Texas Woman's	Nacogdoches, Texas	L	0-4
10/2	vs. Texas Woman's	Ardmore, Okla.	L	3-4
	vs. Texas Woman's	Ardmore, Okla.	L	1-4
10/3	vs. West Texas A&M	Weatherford, Okla.	W	8-1
	vs. West Texas A&M	Weatherford, Okla.	W	16-1
	OKLAHOMA STATE	NORMAN	W	3-2
10/6	OKLAHOMA STATE	NORMAN	W	5-2

SPRING 1980 (37-19) **HEAD COACH: MARITA HYNES**

3/8	vs. West Texas A&M	Amarillo, Texas	W	13-1
	vs. West Texas A&M	Amarillo, Texas	W	11-1
3/10	at New Mexico	Albuquerque, N.M.	L	0-1
	at New Mexico	Albuquerque, N.M.	L	2-7
3/12	vs. Creighton	Las Cruces, N.M.	L	0-4
	at New Mexico State	Las Cruces, N.M.	W	7-0 (f)
3/14	vs. Kansas	Las Cruces, N.M.	L	1-5
	at New Mexico State	Las Cruces, N.M.	W	7-0 (f)
	vs. Colorado State	Las Cruces, N.M.	W	8-2
	vs. Arizona State	Las Cruces, N.M.	W	4-1
3/15	vs. Arizona State	Las Cruces, N.M.	W	5-2
	vs. Arizona	Las Cruces, N.M.	W	10-2
3/18	KEARNEY STATE	NORMAN	W	4-0
	MISSOURI STATE	NORMAN	W	5-1
3/20	WICHITA STATE	NORMAN	W	2-0
3/21	LSU	NORMAN	W	5-1
	MICHIGAN STATE	NORMAN	W	2-0
3/22	KANSAS	NORMAN	L	0-1
3/24	OHIO STATE	NORMAN	W	8-0
	OHIO STATE	NORMAN	W	2-1
3/28	vs. Texas A&M	Denton, Texas	L	0-7
	vs. Texas-Arlington	Denton, Texas	W	3-2
	vs. Kansas State	Denton, Texas	W	5-4
3/29	vs. Missouri	Denton, Texas	W	1-0
	vs. Southeast Missouri	Denton, Texas	W	3-1
	at Texas Woman's	Denton, Texas	L	0-4
	vs. Texas-Arlington	Denton, Texas	W	7-1
3/31	CENTRAL OKLAHOMA	NORMAN	L	4-5
	SE MISSOURI	NORMAN	L	1-5
4/1	NEBRASKA	NORMAN	W	4-3
	TEXAS-ARLINGTON	NORMAN	W	9-1
4/4	at Stephen F. Austin	Springfield, Mo.	W	11-0
	at Minnesota	Springfield, Mo.	L	1-4
	at Pittsburg State	Springfield, Mo.	W	5-1
4/5	at Nebraska	Springfield, Mo.	W	3-1
	at Illinois State	Springfield, Mo.	W	3-0
	at Texas Woman's	Springfield, Mo.	L	0-1
4/8	OKLAHOMA STATE	NORMAN	W	4-0
	OKLAHOMA STATE	NORMAN	W	2-1
4/14	at Oklahoma State	Stillwater, Okla.	W	5-1
	at Oklahoma State	Stillwater, Okla.	W	4-1
4/18	vs. Iowa State	Columbia, Mo.	W	6-3
	vs. Oklahoma State	Columbia, Mo.	L	1-4
	vs. Nebraska	Columbia, Mo.	L	1-9
4/24	vs. Portland State	Berkely, Calif.	W	12-0
4/25	vs. Oregon State	Berkely, Calif.	W	1-0
	at California	Berkely, Calif.	L	1-2
4/26	vs. Oregon	Berkely, Calif.	W	5-1
	at California	Berkely, Calif.	L	0-1
4/30	vs. LSU	College Station, Texas	W	7-0
5/1	at Texas A&M	College Station, Texas	L	0-1
5/2	vs. Texas Woman's	College Station, Texas	W	1-0
	vs. Sam Houston State	College Station, Texas	W	2-1
	vs. Oklahoma State	College Station, Texas	L	4-5
5/5	WESTERN ILLINOIS	NORMAN	L	0-1
	CREIGHTON	NORMAN	L	0-3

FALL 1980 (9-12) **HEAD COACH: MARITA HYNES**

9/12	at Lady of the Lake	San Antonio, Texas	W	18-0
	vs. Baylor	San Antonio, Texas	W	4-1
	vs. Texas-Pan American	San Antonio, Texas	W	14-2
9/13	vs. Texas Tech	San Antonio, Texas	W	15-2
	vs. Texas A&M	San Antonio, Texas	L	3-4
	at Saint Mary's	San Antonio, Texas	L	2-5
9/19	vs. Texas-Arlington	Nacogdoches, Texas	L	3-4
	vs. Baylor	Nacogdoches, Texas	W	8-0
	vs. Texas A&M	Nacogdoches, Texas	L	1-2
9/20	vs. Sam Houston State	Nacogdoches, Texas	L	3-6
9/25	OKLAHOMA STATE	NORMAN	L	1-5
	OKLAHOMA STATE	NORMAN	W	3-2
9/27	vs. Baylor	Denton, Texas	W	7-1
9/28	vs. West Texas A&M	Denton, Texas	L	0-4
10/9	vs. Texas A&M	Denton, Texas	L	3-13
	at Oklahoma State	Stillwater, Okla.	L	1-2
	at Oklahoma State	Stillwater, Okla.	L	1-2
10/10	vs. Missouri	Stillwater, Okla.	L	0-2
	vs. Texas Woman's	Stillwater, Okla.	L	1-6
	vs. Texas Wesleyan	Denton, Texas	W	8-0
10/11	vs. Texas Tech	Denton, Texas	W	11-0

SPRING 1981 (38-27) **HEAD COACH: MARITA HYNES**

3/7	at Fullerton College	Fullerton, Calif.	L	1-2
	at Fullerton College	Fullerton, Calif.	L	0-2
3/8	at Chapman	Orange, Calif.	W	3-1
	at Chapman	Orange, Calif.	L	1-3
3/9	at UCLA	Los Angeles, Calif.	L	2-3
	at UCLA	Los Angeles, Calif.	L	0-11
3/10	at Cal Poly-Pomona	Pomona, Calif.	W	3-1
	at Cal Poly-Pomona	Pomona, Calif.	W	5-2
3/11	at Cal State Northridge	Northridge, Calif.	W	4-0
	at Cal State Northridge	Northridge, Calif.	L	1-3
3/12	at Cal State Fullerton	Fullerton, Calif.	L	0-6
	at Cal State Fullerton	Fullerton, Calif.	L	0-1 (11)
3/16	BUENA VISTA	NORMAN	W	6-5
	SOUTHERN ILLINOIS	NORMAN	W	2-1
3/17	BUENA VISTA	NORMAN	W	11-1
	OKLAHOMA STATE	NORMAN	L	0-3
3/19	PITTSBURG STATE	NORMAN	L	2-3
	WYOMING	NORMAN	W	1-0
	RUTGERS	NORMAN	W	1-0
3/20	ILLINOIS STATE	NORMAN	W	2-1
	MISSOURI STATE	NORMAN	W	2-0
	CALIFORNIA	NORMAN	W	2-1
3/21	TEXAS A&M	NORMAN	W	1-0
	MISSOURI	NORMAN	L	0-2
3/23	OHIO STATE	NORMAN	W	3-1
	IOWA	NORMAN	W	4-3
3/24	WESTERN MICHIGAN	NORMAN	L	2-3
	MICHIGAN STATE	NORMAN	L	2-6
3/25	CARTHAGE	NORMAN	W	3-2
	CALIFORNIA	NORMAN	L	0-1
3/26	vs. Nebraska	Denton, Texas	W	3-2
	vs. Sam Houston State	Denton, Texas	W	5-2
	vs. New Mexico	Denton, Texas	W	8-0
3/27	vs. Missouri State	Denton, Texas	W	7-3
3/28	vs. Michigan State	Denton, Texas	L	0-2
3/30	SE MISSOURI	NORMAN	W	7-2
	MINNESOTA-DULUTH	NORMAN	W	9-5
4/1	at Oklahoma City	Oklahoma City, Okla.	W	19-5
	at Oklahoma City	Oklahoma City, Okla.	W	9-3
4/3	vs. Southern Illinois	Springfield, Mo.	W	4-3
	vs. Northeast Missouri	Springfield, Mo.	W	3-2
4/4	vs. Creighton	Springfield, Mo.	L	3-4
	vs. Iowa State	Springfield, Mo.	W	1-0

	vs. Kansas	Springfield, Mo.	L	1-4
	vs. Creighton	Springfield, Mo.	W	1-0
4/7	CENTRAL OKLAHOMA	NORMAN	W	5-4
	CENTRAL OKLAHOMA	NORMAN	L	2-4
4/10	vs. Arizona State	College Station, Texas	L	0-4
4/11	vs. Kansas	College Station, Texas	L	0-2
	vs. Cal State Fullerton	College Station, Texas	L	0-3
4/15	LOUISIANA TECH	NORMAN	W	5-4
	LOUISIANA TECH	NORMAN	W	9-2
4/21	OKLAHOMA CITY	NORMAN	W	3-1
	OKLAHOMA STATE	NORMAN	W	3-0
4/23	vs. Kansas	Stillwater, Okla.	L	0-1
4/24	vs. Iowa State	Stillwater, Okla.	L	0-1
4/28	vs. NE Oklahoma	Edmond, Okla.	W	7-1
	at Central Oklahoma	Edmond, Okla.	W	4-1
4/30	at Oklahoma State	Stillwater, Okla.	W	4-3
	at Oklahoma State	Stillwater, Okla.	W	3-0
5/2	vs. Texas Woman's	Shawnee, Okla.	L	0-6
5/3	WEST TEXAS A&M	NORMAN	L	5-6 (13)
5/21	NEW MEXICO	NORMAN	W	1-0
5/22	MICHIGAN STATE	NORMAN	L	1-8
	CALIFORNIA	NORMAN	L	1-4

FALL 1981 (13-12) **HEAD COACH: MARITA HYNES**

9/10	OKLAHOMA STATE	NORMAN	L	0-2
9/11	WEST TEXAS A&M	NORMAN	W	2-0
	NEBRASKA	NORMAN	L	0-5
	OKLAHOMA CITY	NORMAN	W	5-0
9/12	MISSOURI STATE	NORMAN	W	4-0
	OKLAHOMA STATE	NORMAN	W	2-1 (8)
9/18	vs. Creighton	Ames, Iowa	L	2-3
	vs. Missouri State	Ames, Iowa	L	0-6
	vs. NW Oklahoma	Ames, Iowa	L	0-1
9/19	vs. Nebraska	Ames, Iowa	L	2-4
	vs. Iowa	Ames, Iowa	W	6-2
	at Iowa State	Ames, Iowa	W	5-1
9/22	OKLAHOMA CITY	NORMAN	W	2-1
	OKLAHOMA CHRISTIAN	NORMAN	W	7-2
9/25	vs. Iowa	Lincoln, Neb.	W	6-3
9/26	vs. Minnesota	Lincoln, Neb.	L	1-3
	vs. NW Missouri	Lincoln, Neb.	W	4-0
9/27	vs. Iowa State	Lincoln, Neb.	L	0-3
10/8	at Oklahoma State	Stillwater, Okla.	L	0-1
10/9	vs. Missouri State	Stillwater, Okla.	L	2-8
	vs. Texas Wesleyan	Stillwater, Okla.	W	1-0
	vs. Oklahoma City	Stillwater, Okla.	W	8-0
10/10	vs. Wyoming	Stillwater, Okla.	W	3-0
	at Oklahoma State	Stillwater, Okla.	L	0-1
	vs. Missouri State	Stillwater, Okla.	L	4-5

SPRING 1982 (25-29) **HEAD COACH: MARITA HYNES**

3/6	at Midwestern State	Wichita Falls, Texas	L	2-3
3/7	at Midwestern State	Wichita Falls, Texas	W	8-0
	at Texas-Arlington	Grand Prairie, Texas	L	1-2 (12)
	at Texas-Arlington	Grand Prairie, Texas	W	2-1
3/8	vs. Texas Wesleyan	Grand Prairie, Texas	W	4-2
	vs. Texas Wesleyan	Grand Prairie, Texas	W	6-1
3/9	vs. Texas A&M	Bryan, Texas	L	0-3
	vs. Texas A&M	Bryan, Texas	L	0-1
3/13	MISSOURI	NORMAN	W	4-2
	MISSOURI	NORMAN	L	0-1
3/16	NORTHERN IOWA	NORMAN	W	6-0
	ARIZONA STATE	NORMAN	L	0-2
3/17	ARIZONA STATE	NORMAN	L	0-1
3/18	KANSAS STATE	NORMAN	W	2-1
	NEW MEXICO STATE	NORMAN	L	1-3
3/19	WESTERN ILLINOIS	NORMAN	L	3-8
3/23	UTAH	NORMAN	L	0-5
	NORTHERN COLORADO	NORMAN	W	7-0
3/26	vs. Nebraska	Lawrence, Kan.	L	0-4
	vs. Kansas State	Lawrence, Kan.	L	2-5
3/27	at Kansas	Lawrence, Kan.	L	0-7
	vs. Nebraska	Lawrence, Kan.	L	1-3
3/30	at Central Oklahoma	Edmond, Okla.	W	5-2
	at Central Oklahoma	Edmond, Okla.	L	4-5
4/2	vs. Iowa State	Springfield, Mo.	W	11-10
	vs. Louisiana Tech	Springfield, Mo.	W	3-2
4/3	vs. NW Missouri	Springfield, Mo.	W	12-1
	vs. Illinois State	Springfield, Mo.	W	2-1
	vs. Missouri	Springfield, Mo.	W	2-1
4/4	vs. Kansas	Springfield, Mo.	L	0-1
	vs. Creighton	Springfield, Mo.	L	0-7
4/6	OKLAHOMA BAPTIST	NORMAN	W	3-0
	OKLAHOMA BAPTIST	NORMAN	W	4-0
4/8	OKLAHOMA STATE	NORMAN	L	0-1
	OKLAHOMA STATE	NORMAN	L	2-6
4/15	at UNLV	Las Vegas, Nev.	W	10-0
	vs. Utah	Las Vegas, Nev.	L	1-4
4/16	vs. Cal State Northridge	Las Vegas, Nev.	L	1-4
	vs. Cal State Northridge	Las Vegas, Nev.	L	0-2
4/21	at Oklahoma City	Oklahoma City, Okla.	L	4-5
	at Oklahoma City	Oklahoma City, Okla.	W	3-2
4/23	NEBRASKA	NORMAN	L	0-2
4/24	KANSAS	NORMAN	W	3-0
	OKLAHOMA STATE	NORMAN	W	1-0
	KANSAS STATE	NORMAN	W	3-1
4/25	MISSOURI	NORMAN	L	0-1
5/6	vs. Texas-Arlington	Oklahoma City, Okla.	W	5-4
5/7	vs. Oklahoma State	Oklahoma City, Okla.	L	0-2
	vs. West Texas A&M	Oklahoma City, Okla.	W	1-0
5/8	vs. Texas-Arlington	Oklahoma City, Okla.	W	3-0
	vs. Oklahoma State	Oklahoma City, Okla.	L	2-3
5/21	UTAH	NORMAN	W	4-2
	RHODE ISLAND	NORMAN	L	0-2
	CENTRAL MICHIGAN	NORMAN	L	1-3

SPRING 1983 (28-18) **HEAD COACH: MARITA HYNES**

3/1	OKLAHOMA CITY	NORMAN	W	7-0 (F)
3/12	MISSOURI	NORMAN	L	0-1
	MISSOURI	NORMAN	L	2-9
3/14	NORTHERN ILLINOIS	NORMAN	W	2-1
	INDIANA	NORMAN	W	1-0
3/15	CENTRAL MICHIGAN	NORMAN	W	1-0 (8)
3/17	BAYLOR	NORMAN	L	3-5
	ARIZONA	NORMAN	W	2-1
3/18	SOUTHERN ILLINOIS	NORMAN	W	1-0
3/19	OKLAHOMA STATE	NORMAN	L	0-1
3/21	IOWA STATE	NORMAN	W	6-0
	IOWA STATE	NORMAN	L	0-2
3/22	IOWA	NORMAN	L	1-2
	BUENA VISTA	NORMAN	W	10-0
3/24	vs. Nebraska-Omaha	Bartlesville, Okla.	W	4-0
	vs. Saint Louis	Bartlesville, Okla.	W	15-0
3/25	vs. Kansas	Bartlesville, Okla.	L	1-2
3/28	WESTERN MICHIGAN	NORMAN	L	2-3
	WESTERN MICHIGAN	NORMAN	L	3-7
3/31	at Long Beach	Long Beach, Calif.	W	5-4
	at Long Beach	Long Beach, Calif.	W	6-0
	vs. US International	Long Beach, Calif.	W	6-0
4/2	vs. US International	San Diego, Calif.	W	6-3
4/7	at Oklahoma City	Oklahoma City, Okla.	W	3-0
	at Oklahoma City	Oklahoma City, Okla.	W	8-1
4/12	OKLAHOMA STATE	NORMAN	L	0-8
	OKLAHOMA STATE	NORMAN	L	0-1
4/15	vs. South Carolina	Ruston, La.	L	0-5
	at Louisiana Tech	Ruston, La.	L	1-2
4/16	vs. Mississippi State	Ruston, La.	W	4-0
4/20	OKLAHOMA STATE	NORMAN	L	3-5 (19)
	OKLAHOMA STATE	NORMAN	W	1-0
4/26	CENTRAL OKLAHOMA	NORMAN	L	2-3
	CENTRAL OKLAHOMA	NORMAN	W	7-0
4/28	KANSAS STATE	NORMAN	W	5-3
	KANSAS	NORMAN	W	4-0
4/29	IOWA STATE	NORMAN	W	4-0
	MISSOURI	NORMAN	L	0-6
4/30	OKLAHOMA STATE	NORMAN	L	1-2 (9)
	NEBRASKA	NORMAN	W	2-1 (13)
5/3	OKLAHOMA CITY	NORMAN	W	4-0
5/7	vs. Missouri	Omaha, Neb.	W	3-1
	vs. Northeast Missouri	Omaha, Neb.	W	2-0
	vs. Iowa State	Omaha, Neb.	W	3-0
5/8	at Creighton	Omaha, Neb.	L	0-1
	vs. Indiana	Omaha, Neb.	W	2-0

SPRING 1984 (23-14) **HEAD COACH: MARITA HYNES**

3/8	vs. Mesa CC	Albuquerque, N.M.	W	4-1

	vs. NM Highlands	Albuquerque, N.M.	W	3-2 (9)
3/9	vs. Kearney State	Albuquerque, N.M.	W	7-0
	vs. New Mexico State	Albuquerque, N.M.	W	1-0
3/10	at New Mexico	Albuquerque, N.M.	L	0-1
3/13	SOUTHERN ILLINOIS	NORMAN	W	2-0
	ARIZONA STATE	NORMAN	L	2-5
3/14	IOWA	NORMAN	W	6-0
3/15	MISSOURI STATE	NORMAN	W	3-2 (9)
	INDIANA	NORMAN	L	0-1 (8)
3/16	NORTHERN ILLINOIS	NORMAN	W	5-1
3/17	MISSOURI	NORMAN	W	6-0
	TEXAS A&M	NORMAN	L	0-1
3/20	WESTERN MICHIGAN	NORMAN	L	0-1
3/23	at Cal State Fullerton	Fullerton, Calif.	L	0-1
	vs. New Mexico	Fullerton, Calif.	W	3-2
3/24	vs. Arizona	Fullerton, Calif.	L	1-2
4/4	at Oklahoma City	Oklahoma City, Okla.	W	6-0
	at Oklahoma City	Oklahoma City, Okla.	W	4-3
4/8	NEBRASKA	NORMAN	L	0-2
	OKLAHOMA STATE	NORMAN	W	1-0
4/9	NEBRASKA	NORMAN	W	1-0
	OKLAHOMA STATE	NORMAN	L	1-3
4/14	vs. Kansas State	Ames, Iowa	W	5-0
	at Iowa State	Ames, Iowa	W	4-3
4/15	vs. Kansas State	Ames, Iowa	W	7-0
	at Iowa State	Ames, Iowa	W	4-3
4/18	TEXAS-ARLINGTON	NORMAN	W	4-0
	TEXAS-ARLINGTON	NORMAN	L	0-3
4/25	at Texas-Arlington	Grand Prairie, Texas	L	0-1 (9)
	at Texas-Arlington	Grand Prairie, Texas	L	1-2 (8)
5/1	OKLAHOMA CITY	NORMAN	W	7-0
	OKLAHOMA CITY	NORMAN	W	3-2
5/3	vs. Missouri	Bartlesville, Okla.	W	3-0
5/4	vs. Nebraska	Bartlesville, Okla.	L	0-2
	vs. Kansas	Bartlesville, Okla.	W	2-1
	vs. Iowa State	Bartlesville, Okla.	L	0-2

SPRING 1985 (24-18) **HEAD COACH: MICHELLE THOMAS**

3/7	vs. Utah	Las Cruces, N.M.	L	1-10
	vs. Metro State CC	Las Cruces, N.M.	W	1-0
3/8	vs. Texas Tech	Las Cruces, N.M.	W	4-2
	vs. Pima CC	Las Cruces, N.M.	W	7-4
	vs. Wichita State	Las Cruces, N.M.	W	2-1
3/9	vs. Northern Arizona	Las Cruces, N.M.	L	4-5
3/12	INDIANA	NORMAN	W	3-0
	ARIZONA STATE	NORMAN	L	1-2 (8)
3/14	SOUTHERN ILLINOIS	NORMAN	W	5-0
	NEW MEXICO STATE	NORMAN	W	5-3 (8)
3/15	ARIZONA	NORMAN	W	1-0
3/16	TEXAS A&M	NORMAN	W	1-0
	NEW MEXICO	NORMAN	L	0-3
3/18	NORTHERN IOWA	NORMAN	W	4-3
	SIU-EDWARDSVILLE	NORMAN	W	7-1
3/21	vs. Utah State	Fullerton, Calif.	L	1-2 (10)
	vs. Utah State	Fullerton, Calif.	L	0-1
3/22	vs. Utah	Fullerton, Calif.	W	3-0
	vs. Cal Poly-Pomona	Fullerton, Calif.	L	0-1 (9)
3/23	vs. Arizona State	Fullerton, Calif.	W	3-2
	vs. Pacific	Fullerton, Calif.	L	0-2
3/28	at Texas-Arlington	Grand Prairie, Texas	W	2-0
	at Texas-Arlington	Grand Prairie, Texas	L	0-1
4/1	at Wichita State	Wichita, Kan.	W	1-0
	at Wichita State	Wichita, Kan.	W	7-0
4/6	vs. Missouri	Stillwater, Okla.	W	3-1
	at Oklahoma State	Stillwater, Okla.	L	3-4
4/7	vs. Missouri	Stillwater, Okla.	L	0-1
	at Oklahoma State	Stillwater, Okla.	W	1-0
4/9	OKLAHOMA CITY	NORMAN	W	5-0
	OKLAHOMA CITY	NORMAN	W	4-2
4/13	KANSAS STATE	NORMAN	L	2-3 (8)
	KANSAS	NORMAN	L	2-3 (9)
4/14	KANSAS STATE	NORMAN	W	8-0
	KANSAS	NORMAN	W	4-2 (8)
4/20	vs. Nebraska	Ames, Iowa	L	1-2 (9)
	at Iowa State	Ames, Iowa	L	0-3
4/21	vs. Nebraska	Ames, Iowa	L	4-8
	at Iowa State	Ames, Iowa	W	2-1
5/3	OKLAHOMA STATE	NORMAN	L	2-6
	KANSAS STATE	NORMAN	W	5-2
5/4	MISSOURI	NORMAN	L	0-2

SPRING 1986 (26-17) **HEAD COACH: MICHELLE THOMAS**

3/6	vs. Colorado State	Albuquerque, N.M.	W	8-0
	vs. New Mexico State	Albuquerque, N.M.	W	1-0
	vs. Central Michigan	Albuquerque, N.M.	W	6-2
3/7	vs. BYU	Albuquerque, N.M.	W	1-0
3/8	vs. Arizona	Albuquerque, N.M.	W	1-0
	vs. Kansas	Albuquerque, N.M.	L	0-8
	vs. Utah State	Albuquerque, N.M.	L	3-5
3/12	SOUTHERN ILLINOIS	NORMAN	W	1-0
3/13	ILLINOIS STATE	NORMAN	W	5-3
	KANSAS STATE	NORMAN	W	1-0 (10)
3/14	LOUISIANA-MONROE	NORMAN	W	1-0 (8)
	CENTRAL MICHIGAN	NORMAN	L	1-5
	SOUTHERN ILLINOIS	NORMAN	W	1-0
3/16	KANSAS	NORMAN	L	0-1
3/19	at Cal State Northridge	Northridge, Calif.	W	1-0
	at Cal State Northridge	Northridge, Calif.	L	1-2
3/20	vs. Fresno State	Fullerton, Calif.	L	1-3
	vs. Utah	Fullerton, Calif.	W	1-0
3/21	vs. US International	Fullerton, Calif.	W	4-0
3/22	vs. Cal Poly-Ponoma	Fullerton, Calif.	L	0-1
	vs. Michigan	Fullerton, Calif.	L	1-2
3/25	at Oklahoma State	Stillwater, Okla.	L	2-4
	vs. Wichita State	Stillwater, Okla.	W	2-0
4/5	vs. Nebraska	Manhattan, Kan.	W	1-0
	at Kansas State	Manhattan, Kan.	W	2-0
4/6	at Kansas State	Manhattan, Kan.	W	5-3
	vs. Nebraska	Manhattan, Kan.	L	0-3
4/8	at Oklahoma City	Oklahoma City, Okla.	W	9-0
	at Oklahoma City	Oklahoma City, Okla.	W	4-1
4/12	vs. Kansas	Ames, Iowa	W	1-0
	at Iowa State	Ames, Iowa	W	1-0
4/13	vs. Kansas	Ames, Iowa	L	6-8
	at Iowa State	Ames, Iowa	L	0-7
4/20	vs. Missouri	Stillwater, Okla.	W	2-1
	at Oklahoma State	Stillwater, Okla.	L	0-2
4/21	vs. Missouri	Stillwater, Okla.	W	3-1
	at Oklahoma State	Stillwater, Okla.	W	3-1 (10)
4/24	vs. BYU	Logan, Utah	L	0-1
	vs. Texas A&M	Logan, Utah	W	3-1
	at Utah State	Logan, Utah	L	0-5
5/2	vs. Iowa State	St. Joseph, Mo.	L	0-1
	vs. Kansas State	St. Joseph, Mo.	W	3-2
5/3	vs. Oklahoma State	St. Joseph, Mo.	L	0-7

SPRING 1987 (29-21) **HEAD COACH: MICHELLE THOMAS**

3/3	at Central Oklahoma	Edmond, Okla.	L	1-2
	at Central Oklahoma	Edmond, Okla.	W	9-1
3/6	TEXAS STATE	NORMAN	L	3-4
	TEXAS STATE	NORMAN	W	4-2
3/10	NORTHERN ILLINOIS	NORMAN	L	1-5
	QUINCY COLLEGE	NORMAN	W	7-5
3/12	IOWA	NORMAN	W	10-7 (11)
	WICHITA STATE	NORMAN	W	3-1
	NEW MEXICO	NORMAN	W	5-2
3/13	MISSOURI	NORMAN	W	3-0
	NORTHERN IOWA	NORMAN	W	7-1 (8)
3/14	CENTRAL MICHIGAN	NORMAN	L	2-9
3/19	vs. Sam Houston State	Houston, Texas	L	2-4
	vs. Arizona	Houston, Texas	L	0-10
	vs. Louisiana Tech	Houston, Texas	L	2-5
	vs. Arizona State	Houston, Texas	L	4-12 (10)
3/20	vs. Saint Mary's	Houston, Texas	L	0-3
	vs. Baylor	Houston, Texas	W	5-3
3/30	OKLAHOMA CITY	NORMAN	W	3-1
	OKLAHOMA CITY	NORMAN	L	1-2
3/31	at Oklahoma Baptist	Shawnee, Okla.	W	3-1
	at Oklahoma Baptist	Shawnee, Okla.	W	2-0
4/4	vs. Iowa State	Stillwater, Okla.	W	2-1
	NEBRASKA	NORMAN	L	0-3
4/5	vs. Iowa State	Stillwater, Okla.	L	0-1
	NEBRASKA	NORMAN	W	3-1
4/7	OKLAHOMA STATE	NORMAN	L	2-3
	OKLAHOMA STATE	NORMAN	W	3-1
4/13	NEW MEXICO	NORMAN	W	7-5

	NEW MEXICO	NORMAN	W	10-1
	NEW MEXICO	NORMAN	W	2-0
4/15	NORTH TEXAS	NORMAN	W	7-0
	TEXAS-ARLINGTON	NORMAN	W	3-2
4/18	vs. Missouri	Lawrence, Kan.	W	6-1
	at Kansas	Lawrence, Kan.	W	4-2
4/19	vs. Missouri	Lawrence, Kan.	W	2-1
	at Kansas	Lawrence, Kan.	L	0-2
4/24	vs. Florida State	Stillwater, Okla.	W	1-0
	vs. Baylor	Stillwater, Okla.	W	10-1
	at Oklahoma State	Stillwater, Okla.	L	3-5
4/25	vs. Florida State	Stillwater, Okla.	L	1-6
	vs. Baylor	Stillwater, Okla.	W	2-1
	at Oklahoma State	Stillwater, Okla.	L	4-8
5/1	vs. Missouri	St. Joseph, Mo.	W	3-2
	vs. Iowa State	St. Joseph, Mo.	W	4-2
5/2	vs. Nebraska	St. Joseph, Mo.	L	0-7
	vs. Kansas	St. Joseph, Mo.	L	2-5
5/15	vs. Nicholls State	Macomb, Ill.	L	5-8
	vs. Princeton	Macomb, Ill.	W	5-1
5/16	vs. Northern Illinois	Macomb, Ill.	L	0-1

SPRING 1988 (18-26) **HEAD COACH: MICHELLE THOMAS**

3/3	vs. Wichita State	Las Cruces, N.M.	W	5-1
	vs. Cal State Fullerton	Las Cruces, N.M.	L	0-5
	vs. Oregon	Las Cruces, N.M.	L	0-3
3/4	at New Mexico State	Las Cruces, N.M.	W	4-3
3/5	vs. Arizona State	Las Cruces, N.M.	L	2-3
3/6	vs. Louisiana-Monroe	Las Cruces, N.M.	W	2-1
	vs. Baylor	Las Cruces, N.M.	W	3-0
	vs. Arizona	Las Cruces, N.M.	L	2-11
3/9	vs. Sam Houston State	Oklahoma City, Okla.	L	0-10
	vs. Sam Houston State	Oklahoma City, Okla.	L	1-2
3/10	BAYLOR	NORMAN	L	2-3
	CREIGHTON	NORMAN	L	0-1
	TEXAS-ARLINGTON	NORMAN	L	0-2
3/11	MISSOURI	NORMAN	L	0-3
	NORTHERN IOWA	NORMAN	L	2-10
3/12	ILLINOIS STATE	NORMAN	L	2-5
3/15	OKLAHOMA BAPTIST	NORMAN	W	9-0
	OKLAHOMA BAPTIST	NORMAN	W	2-1
3/21	CAMERON	NORMAN	W	7-0
	CAMERON	NORMAN	W	16-1
3/25	vs. Michigan	Sunnyvale, Calif.	W	2-1 (11)
	vs. San Jose State	Sunnyvale, Calif.	L	1-7
	vs. Arizona State	Sunnyvale, Calif.	L	3-4
3/26	vs. California	Sunnyvale, Calif.	L	5-11
	vs. Santa Clara	Sunnyvale, Calif.	W	8-4
4/5	at Oklahoma Baptist	Shawnee, Okla.	W	4-0
	at Oklahoma Baptist	Shawnee, Okla.	W	4-1
4/6	at Oklahoma City	Oklahoma City, Okla.	W	2-1
	at Oklahoma City	Oklahoma City, Okla.	L	0-1
4/9	IOWA STATE	NORMAN	L	2-6
	NEBRASKA	NORMAN	L	0-6
4/10	IOWA STATE	NORMAN	L	0-1
	NEBRASKA	NORMAN	L	0-2
4/13	NORTH TEXAS	NORMAN	W	7-0
	TEXAS-ARLINGTON	NORMAN	W	2-1
4/20	at Oklahoma State	Stillwater, Okla.	L	3-4
	at Oklahoma State	Stillwater, Okla.	L	0-1
4/23	at Missouri	Columbia, Mo.	W	1-0 (9)
	vs. Kansas	Columbia, Mo.	L	0-1 (9)
4/24	at Missouri	Columbia, Mo.	L	0-1
	vs. Kansas	Columbia, Mo.	W	1-0
4/27	vs. Central Oklahoma	Oklahoma City, Okla.	W	1-0
5/6	vs. Iowa State	Oklahoma City, Okla.	L	1-2
	vs. Kansas	Oklahoma City, Okla.	L	1-2

SPRING 1989 (16-40) **HEAD COACH: MICHELLE THOMAS**

2/28	CENTRAL OKLAHOMA	NORMAN	W	2-0
	CENTRAL OKLAHOMA	NORMAN	W	9-0
3/2	vs. Fresno State	Las Cruces, N.M.	L	3-10
	vs. Louisiana-Monroe	Las Cruces, N.M.	W	2-1
	at New Mexico State	Las Cruces, N.M.	W	2-1
3/3	vs. Arizona State	Las Cruces, N.M.	L	2-7
	vs. Oregon	Las Cruces, N.M.	L	0-7
	vs. Minnesota	Las Cruces, N.M.	L	0-6
3/4	vs. Michigan	Las Cruces, N.M.	L	0-3
3/10	CREIGHTON	NORMAN	L	2-4
	OKLAHOMA CITY	NORMAN	W	6-2
	KANSAS	NORMAN	L	1-2
3/11	TEXAS-ARLINGTON	NORMAN	L	0-1
	SAM HOUSTON STATE	NORMAN	W	2-1
3/12	CREIGHTON	NORMAN	L	0-3
3/14	at Oklahoma Baptist	Shawnee, Okla.	W	6-2
	at Oklahoma Baptist	Shawnee, Okla.	W	5-2
3/17	vs. Michigan	Sunnyvale, Calif.	L	0-5
	vs. Texas A&M	Sunnyvale, Calif.	L	3-5
	vs. Utah State	Sunnyvale, Calif.	L	2-4
3/18	vs. Creighton	Sunnyvale, Calif.	L	0-6
	vs. Massachusetts	Sunnyvale, Calif.	L	2-3
3/23	OKLAHOMA CITY	NORMAN	L	3-4
	OKLAHOMA CITY	NORMAN	L	2-5
3/29	vs. Central Oklahoma	Oklahoma City, Okla.	L	2-3
	vs. Central Oklahoma	Oklahoma City, Okla.	W	11-0
3/31	at Oklahoma State	Stillwater, Okla.	L	0-7
	at Oklahoma State	Stillwater, Okla.	L	0-7
4/4	at Oklahoma City	Oklahoma City, Okla.	L	3-5
	at Oklahoma City	Oklahoma City, Okla.	L	1-3
4/8	NEBRASKA	NORMAN	L	0-1
	KANSAS	NORMAN	L	3-4
4/9	NEBRASKA	NORMAN	L	0-1 (9)
	KANSAS	NORMAN	L	0-1
4/12	OKLAHOMA STATE	NORMAN	L	0-2
	TEXAS-ARLINGTON	NORMAN	W	5-0
4/14	vs. Illinois State	Oklahoma City, Okla.	W	1-0
	vs. Western Illinois	Oklahoma City, Okla.	L	2-3 (16)
	vs. Louisiana Tech	Oklahoma City, Okla.	L	0-9
4/15	vs. Iowa State	Oklahoma City, Okla.	L	1-14
	vs. Texas A&M	Oklahoma City, Okla.	W	7-4
	vs. Oklahoma State	Oklahoma City, Okla.	L	0-9
4/20	OKLAHOMA BAPTIST	NORMAN	W	4-3
	OKLAHOMA BAPTIST	NORMAN	L	2-3
4/22	at Missouri	Columbia, Mo.	W	5-1
	vs. Northern Illinois	Columbia, Mo.	W	6-5
4/23	vs. Northern Illinois	Columbia, Mo.	W	6-2
	at Missouri	Columbia, Mo.	L	2-3
4/26	WICHITA STATE	NORMAN	L	8-9
	WICHITA STATE	NORMAN	L	2-9
4/29	vs. Oklahoma State	Ames, Iowa	L	0-4
	at Iowa State	Ames, Iowa	L	1-4
4/30	vs. Oklahoma State	Ames, Iowa	L	0-6
	at Iowa State	Ames, Iowa	L	0-2
5/5	vs. Missouri	Oklahoma City, Okla.	L	0-4
	vs. Iowa State	Oklahoma City, Okla.	L	0-1

SPRING 1990 (15-31) **HEAD COACH: MICHELLE THOMAS**

2/15	at Arizona	Tucson, Ariz.	L	0-8
2/16	vs. Cal State Fullerton	Tucson, Ariz.	L	1-7
	vs. Utah	Tucson, Ariz.	L	1-3
	vs. UCLA	Tucson, Ariz.	L	1-7
2/17	vs. Toledo	Tucson, Ariz.	L	2-10
	vs. New Mexico State	Tucson, Ariz.	L	1-2
	vs. Oregon	Tucson, Ariz.	L	0-2
2/26	vs. Wichita State	Oklahoma City, Okla.	W	7-1
	vs. Wichita State	Oklahoma City, Okla.	W	2-0
3/9	vs. Michigan	Tampa, Fla.	L	0-12
	vs. Winthrop	Tampa, Fla.	L	0-1
	vs. Virginia	Tampa, Fla.	L	0-1
3/10	vs. Iowa State	Tampa, Fla.	W	5-4
	vs. Eastern Michigan	Tampa, Fla.	W	9-7
	vs. Maine	Tampa, Fla	W	7-0 (f)
3/11	vs. Florida State	Tampa, Fla.	W	1-0 (9)
	vs. Michigan	Tampa, Fla.	L	0-1 (9)
3/15	at Florida A&M	Tallahassee, Fla.	W	3-1
	at Florida A&M	Tallahassee, Fla.	W	13-0
3/16	vs. Louisiana-Lafayette	Tallahassee, Fla.	L	0-2
	vs. Adelphi	Tallahassee, Fla.	L	2-4
	at Florida State	Tallahassee, Fla.	L	2-3
3/18	vs. Stetson	Tallahassee, Fla.	W	7-6
	vs. Stetson	Tallahassee, Fla.	W	7-0 (f)
3/21	at Wichita State	Wichita, Kan.	L	2-3
	at Wichita State	Wichita, Kan.	L	1-4
3/31	LOUISIANA-LAFAYETTE	NORMAN	L	0-2
	LOUISIANA-LAFAYETTE	NORMAN	L	0-2
	CENTRAL OKLAHOMA	NORMAN	W	6-1

4/4	at Texas-Arlington	Grand Prairie, Texas	L	0-1
	at Texas-Arlington	Grand Prairie, Texas	L	2-3
4/6	MISSOURI	NORMAN	W	3-2
	MISSOURI	NORMAN	L	2-3
4/7	vs. Iowa State	Stillwater, Okla.	W	3-1
	at Oklahoma State	Stillwater, Okla.	L	2-5
4/8	vs. Iowa State	Stillwater, Okla.	W	4-2
	at Oklahoma State	Stillwater, Okla.	L	1-3
4/10	OKLAHOMA CITY	NORMAN	L	0-1
	OKLAHOMA CITY	NORMAN	L	1-2
4/21	vs. Kansas	Columbia, Mo.	L	1-3
	vs. Nebraska	Columbia, Mo.	L	1-2
4/22	vs. Kansas	Columbia, Mo.	L	0-7
	vs. Nebraska	Columbia, Mo.	L	1-3
5/4	vs. Missouri	Oklahoma City, Okla.	L	0-1
5/5	vs. Iowa State	Oklahoma City, Okla.	W	4-0
	vs. Kansas	Oklahoma City, Okla.	L	2-5

SPRING 1991 (36-23) **HEAD COACH: MICHELLE THOMAS**

2/23	vs. Saint Edwards	Grand Prairie, Texas	L	2-3
	vs. Saint Edwards	Grand Prairie, Texas	W	2-1
	vs. Texas Wesleyan	Grand Prairie, Texas	W	2-0
	vs. Texas Wesleyan	Grand Prairie, Texas	W	5-0
2/24	at Texas-Arlington	Grand Prairie, Texas	L	0-2
	at Texas-Arlington	Grand Prairie, Texas	L	2-5
3/5	EASTERN OKLAHOMA	NORMAN	W	10-2
	EASTERN OKLAHOMA	NORMAN	W	7-0
3/8	vs. Creighton	Tampa, Fla.	L	1-4
	at South Florida	Tampa, Fla.	L	2-3
	vs. Maine	Tampa, Fla.	W	2-0
3/9	vs. Samford	Tampa, Fla.	W	2-0
	vs. South Carolina	Tampa, Fla.	L	1-2 (8)
3/10	vs. Illinois State	Tampa, Fla.	W	2-1
	vs. Florida State	Tampa, Fla.	L	1-7
3/11	vs. Western Illinois	Tampa, Fla.	L	2-10
	vs. Western Illinois	Tampa, Fla.	W	6-5
3/14	vs. Fairfield	Fort Myers, Fla.	W	12-1
	vs. Northwood	Fort Myers, Fla.	W	6-2
3/15	vs. New Haven	Fort Myers, Fla.	W	6-3
	vs. Tennessee Tech	Fort Myers, Fla.	W	5-1
	vs. Tennessee Tech	Fort Myers, Fla.	W	7-3
3/16	vs. Barry	Fort Myers, Fla.	W	8-7
	vs. Barry	Fort Myers, Fla.	W	5-4
3/17	vs. Butler	Fort Myers, Fla.	W	3-0
3/20	EASTERN OKLAHOMA	NORMAN	W	12-0
	EASTERN OKLAHOMA	NORMAN	W	13-1
3/22	vs. SE Louisana	Lafayette, La.	W	4-2
	at Louisiana-Lafayette	Lafayette, La.	L	2-7
3/23	vs. SE Louisana	Lafayette, La.	W	6-1
	at Louisiana-Lafayette	Lafayette, La.	W	3-2
3/26	at Oklahoma Baptist	Shawnee, Okla.	W	12-6
	at Oklahoma Baptist	Shawnee, Okla.	W	6-4
3/28	vs. Central Oklahoma	Oklahoma City, Okla.	W	7-6
	vs. Central Oklahoma	Oklahoma City, Okla.	L	0-1
4/4	at Cameron	Lawton, Okla.	W	18-0
	at Cameron	Lawton, Okla.	L	0-3
4/6	IOWA STATE	NORMAN	L	1-4
	MISSOURI	NORMAN	L	6-7
4/7	IOWA STATE	NORMAN	L	5-10
	MISSOURI	NORMAN	L	1-4
4/11	at Washburn	Topeka, Kan.	W	7-0
	at Washburn	Topeka, Kan.	L	0-3
4/12	at Kansas	Lawrence, Kan.	L	0-7
4/13	at Kansas	Lawrence, Kan.	L	0-3
	vs. Kearney State	Lawrence, Kan.	W	3-1
4/14	vs. Kearney State	Lawrence, Kan.	W	6-0
4/17	OKLAHOMA STATE	NORMAN	L	0-3
4/23	CAMERON	NORMAN	W	10-3
	CAMERON	NORMAN	W	9-3
4/27	at Nebraska	Lincoln, Neb.	L	1-2 (11)
	vs. Oklahoma State	Lincoln, Neb.	L	1-7
	at Nebraska-Wesleyan	Lincoln, Neb.	W	2-1
4/28	at Nebraska	Lincoln, Neb.	W	3-0
	vs. Oklahoma State	Lincoln, Neb.	W	3-0
5/3	vs. Kansas	Oklahoma City, Okla.	L	0-2
5/4	vs. Iowa State	Oklahoma City, Okla.	W	2-0
	vs. Kansas	Oklahoma City, Okla.	W	3-0
5/5	vs. Oklahoma State	Oklahoma City, Okla.	L	1-2

SPRING 1992 (40-26) **HEAD COACH: MICHELLE THOMAS**

2/15	at Texas-Arlington	Grand Prairie, Texas	W	3-2
	at Texas-Arlington	Grand Prairie, Texas	L	1-8
2/23	vs. Samford	Lafayette, La.	W	6-0
	vs. DePaul	Lafayette, La.	L	3-5
	at Louisiana-Lafayette	Lafayette, La.	L	0-3
2/27	at Oklahoma City	Oklahoma City, Okla.	W	4-1
3/6	vs. Florida International	Fort Myers, Fla.	W	7-1
	vs. Pennsylvania	Fort Myers, Fla.	W	8-0
3/7	vs. Florida International	Fort Myers, Fla.	W	5-2
	vs. St. Joseph's (Pa.)	Fort Myers, Fla.	W	6-2
	vs. Manhattan	Fort Myers, Fla.	W	3-1
3/8	vs. Butler	Fort Myers, Fla.	W	17-0
	vs. Bryant College	Fort Myers, Fla.	W	4-1
3/9	vs. Fairfield	Fort Myers, Fla.	W	7-2
	vs. Tennessee Tech	Fort Myers, Fla.	W	6-0
	vs. Aquinas College	Fort Myers, Fla.	W	9-0
	vs. Barry	Fort Myers, Fla.	W	8-0
3/10	vs. Rhode Island	Tampa, Fla.	W	18-0
	vs. Notre Dame	Tampa, Fla.	L	0-1
	vs. Notre Dame	Tampa, Fla.	W	3-0
3/11	vs. North Carolina	Tampa, Fla.	W	5-4
	vs. Miami (Ohio)	Tampa, Fla.	L	2-3
3/12	at South Florida	Tampa, Fla.	L	0-5
	vs. Robert Morris	Tampa, Fla.	W	5-4
3/19	at Cameron	Lawton, Okla.	W	12-0
	at Cameron	Lawton, Okla.	W	7-0
3/26	vs. Iowa	San Jose, Calif.	L	0-7
3/27	vs. Utah State	San Jose, Calif.	L	0-7
	vs. Sacramento State	San Jose, Calif.	W	9-5
	vs. Nebraska	San Jose, Calif.	L	5-11
3/28	vs. Toledo	San Jose, Calif.	W	15-5
	vs. Creighton	San Jose, Calif.	W	2-1
	vs. Colorado State	San Jose, Calif.	W	6-3
3/29	vs. Michigan	San Jose, Calif.	L	0-1
4/1	OKLAHOMA BAPTIST	NORMAN	W	8-0
	OKLAHOMA BAPTIST	NORMAN	L	4-5
4/4	vs. Nebraska	Stillwater, Okla.	W	6-0
	at Oklahoma State	Stillwater, Okla.	L	0-2
4/5	vs. Nebraska	Stillwater, Okla.	W	1-0
	at Oklahoma State	Stillwater, Okla.	L	0-3
4/8	OKLAHOMA CITY	NORMAN	L	3-7
	OKLAHOMA CITY	NORMAN	L	7-10
4/10	vs. Iowa State	Oklahoma City, Okla.	L	3-8
	vs. Georgia State	Oklahoma City, Okla.	W	8-0
4/11	vs. Kansas	Oklahoma City, Okla.	L	3-4
	vs. Oklahoma State	Oklahoma City, Okla.	L	0-2
	at Oklahoma City	Oklahoma City, Okla.	W	6-4
4/15	TEXAS-ARLINGTON	NORMAN	W	2-1
	TEXAS-ARLINGTON	NORMAN	W	8-1
4/17	at Washburn	Topeka, Kan.	L	1-6
	at Washburn	Topeka, Kan.	W	4-2
4/18	vs. Missouri	Lawrence, Kan.	W	1-0
	vs. Iowa State	Lawrence, Kan.	W	5-4
4/21	CAMERON	NORMAN	W	8-1
	CAMERON	NORMAN	W	11-0
	CAMERON	NORMAN	W	8-0
4/22	at Oklahoma Baptist	Shawnee, Okla.	L	0-2
	at Oklahoma Baptist	Shawnee, Okla.	W	1-0
4/24	at Regis	Denver, Colo.	W	4-0
	at Regis	Denver, Colo.	W	13-3
4/25	at Colorado State	Fort Collins, Colo.	L	0-4
	at Colorado State	Fort Collins, Colo.	L	0-5
4/26	at Colorado State	Fort Collins, Colo.	L	0-1
	at Colorado State	Fort Collins, Colo.	L	0-2
5/1	vs. Missouri	Oklahoma City, Okla.	L	0-3
	vs. Iowa State	Oklahoma City, Okla.	L	1-2

SPRING 1993 (22-28) **HEAD COACH: MICHELLE THOMAS-GROST**

2/13	vs. New Mexico State	Grand Prairie, Texas	W	5-2
	at Texas-Arlington	Grand Prairie, Texas	L	1-2
2/14	vs. New Mexico State	Grand Prairie, Texas	W	6-0
	at Texas-Arlington	Grand Prairie, Texas	L	2-10
3/5	vs. Adrian College	Fort Myers, Fla.	W	12-2
	vs. Providence	Fort Myers, Fla.	L	3-4
	vs. Madonna	Fort Myers, Fla.	W	11-2
3/6	vs. Aquinas College	Fort Myers, Fla.	W	3-2

	vs. Keene State	Fort Myers, Fla.	W	3-0
3/7	vs. Butler	Fort Myers, Fla.	W	9-0
	vs. Edinburough	Fort Myers, Fla.	W	13-0
3/8	vs. Boston University	Fort Myers, Fla.	L	2-4
	vs. Grand Valley State	Fort Myers, Fla.	W	9-0
3/12	vs. Winthrop	Tampa, Fla.	W	7-3
	vs. Penn State	Tampa, Fla.	W	1-0
	vs. Temple	Tampa, Fla.	W	2-1
3/13	vs. Temple	Tampa, Fla.	W	3-1
	vs. Illinois	Tampa, Fla.	L	0-4
3/14	vs. East Carolina	Tampa, Fla.	W	2-1
	vs. Michigan	Tampa, Fla.	L	0-4
3/23	at Oklahoma City	Oklahoma City, Okla.	L	2-5
	at Oklahoma City	Oklahoma City, Okla.	L	0-4
3/26	vs. California	Sunnyvale, Calif.	L	0-1
	vs. Hawaii	Sunnyvale, Calif.	L	3-4
	vs. Sacramento State	Sunnyvale, Calif.	L	0-4
3/27	vs. Pacific	Sunnyvale, Calif.	L	1-7
4/2	OKLAHOMA BAPTIST	NORMAN	W	4-3
	OKLAHOMA BAPTIST	NORMAN	W	2-0
4/3	KANSAS	NORMAN	L	1-9
	KANSAS	NORMAN	L	1-6
4/5	vs. Kansas	Oklahoma City, Okla.	L	0-4
	vs. Kansas	Oklahoma City, Okla.	L	1-5
4/7	at Oklahoma State	Stillwater, Okla.	L	0-7
	at Oklahoma State	Stillwater, Okla.	L	0-4
4/10	at Iowa State	Ames, Iowa	W	8-4
	at Iowa State	Ames, Iowa	L	1-3
4/11	at Iowa State	Ames, Iowa	W	5-2
	at Iowa State	Ames, Iowa	L	0-4
4/19	CAMERON	NORMAN	W	7-0
	CAMERON	NORMAN	W	11-0
4/21	OKLAHOMA STATE	NORMAN	L	0-4
	OKLAHOMA STATE	NORMAN	L	0-3
4/24	at Missouri	Columbia, Mo.	L	4-7
	at Missouri	Columbia, Mo.	L	0-1
4/25	at Missouri	Columbia, Mo.	L	2-4
	at Missouri	Columbia, Mo.	L	0-2
4/27	TEXAS-ARLINGTON	NORMAN	L	1-4
	TEXAS-ARLINGTON	NORMAN	W	4-3
5/8	OKLAHOMA BAPTIST	NORMAN	W	13-4
5/9	OKLAHOMA BAPTIST	NORMAN	L	2-3

SPRING 1994 (58-15) **HEAD COACH: JIM BEITIA**

2/18	at Texas-Arlington	Grand Prairie, Texas	W	4-2
	vs. Nebraska	Grand Prairie, Texas	W	6-5
2/19	vs. Tulsa	Grand Prairie, Texas	W	11-10
	vs. Kansas	Grand Prairie, Texas	W	5-4
2/20	vs. Texas A&M	Grand Prairie, Texas	L	4-9
	vs. Northwestern	Grand Prairie, Texas	W	7-4
	vs. Creighton	Grand Prairie, Texas	W	7-5
3/4	vs. Slippery Rock	Fort Myers, Fla.	W	11-0
	vs. Villanova	Fort Myers, Fla.	W	9-0
	vs. Northwood	Gainesville, Fla.	W	3-2
3/5	vs. St. Thomas	Fort Myers, Fla.	W	15-0
	vs. Northwood	Gainesville, Fla.	W	5-2
	vs. Pennsylvania	Gainesville, Fla.	W	18-3
3/6	vs. Florida International	Gainesville, Fla.	W	7-1
	vs. Madonna	Gainesville, Fla.	W	7-0
	vs. Boston College	Gainesville, Fla.	W	2-1
3/7	vs. Boston University	Gainesville, Fla.	W	1-0
	vs. Pennsylvania	Gainesville, Fla.	W	13-1
	vs. Yale	Gainesville, Fla.	W	4-1
3/9	SOUTH CAROLINA	NORMAN	L	2-5
3/10	ROBERT MORRIS	NORMAN	W	6-2
	ROBERT MORRIS	NORMAN	L	2-12
3/11	vs. Virginia	Tampa, Fla.	W	2-1
	vs. Ball State	Tampa, Fla.	W	1-0
	vs. Michigan	Tampa, Fla.	W	2-1
3/12	vs. Sam Houston State	Tampa, Fla.	W	9-1
3/13	vs. East Carolina	Tampa, Fla.	W	11-1
	vs. North Carolina	Tampa, Fla.	W	4-3
	vs. UCLA	Tampa, Fla.	L	0-3
3/16	at Oklahoma Baptist	Shawnee, Okla.	W	18-0
	at Oklahoma Baptist	Shawnee, Okla.	W	14-0
3/18	vs. Tulsa	Stillwater, Okla.	W	10-3
	vs. Wichita State	Stillwater, Okla.	W	5-0
	at Oklahoma State	Stillwater, Okla.	W	2-0
3/19	vs. Oklahoma Christian	Stillwater, Okla.	W	5-4
3/24	vs. Texas A&M	Sacramento, Calif.	W	3-1
	vs. Bowling Green	Sacramento, Calif.	W	7-2
3/25	vs. Iowa	Sacramento, Calif.	W	2-1
	vs. Pacific	Sacramento, Calif.	W	6-1
3/26	vs. Connecticut	Sacramento, Calif.	W	4-1
	vs. Long Beach State	Sacramento, Calif.	W	2-1
3/27	vs. Hawaii	Sacramento, Calif.	W	4-2
	vs. California	Sacramento, Calif.	L	5-6
3/29	vs. Tulsa	Broken Arrow, Okla.	W	6-1
	vs. Tulsa	Broken Arrow, Okla.	W	7-2
3/30	KENT STATE	NORMAN	W	6-3
	KENT STATE	NORMAN	W	8-1
4/1	vs. Texas A&M	Sand Springs, Okla.	W	1-0
	vs. Louisiana-Monroe	Sand Springs, Okla.	W	3-1
	vs. Tulsa	Sand Springs, Okla.	W	13-2
4/2	vs. Kent State	Sand Springs, Okla.	W	8-1
	vs. Louisiana-Monroe	Sand Springs, Okla.	L	0-1
4/8	at Washburn	Topeka, Kan.	W	17-0
4/9	at Kansas	Lawrence, Kan.	W	6-4
4/10	at Kansas	Lawrence, Kan.	L	2-7
4/13	at Oklahoma State	Stillwater, Okla.	L	0-1
	at Oklahoma State	Stillwater, Okla.	L	0-2
4/16	IOWA STATE	NORMAN	W	5-0
	IOWA STATE	NORMAN	W	5-4
4/17	IOWA STATE	NORMAN	L	0-1
	IOWA STATE	NORMAN	W	14-1
4/19	TULSA	NORMAN	W	1-0
	TULSA	NORMAN	W	3-2
4/20	TEXAS-ARLINGTON	NORMAN	W	2-0
	TEXAS-ARLINGTON	NORMAN	W	5-1
4/23	MISSOURI	NORMAN	L	3-9
	MISSOURI	NORMAN	L	1-2
4/24	MISSOURI	NORMAN	L	2-6
	MISSOURI	NORMAN	W	10-5
5/20	vs. Florida State$	Stillwater, Okla.	W	3-1
5/21	at Oklahoma State$	Stillwater, Okla.	L	3-4
	vs. Providence$	Stillwater, Okla.	W	4-1
5/22	at Oklahoma State$	Stillwater, Okla.	L	1-2

SPRING 1995 (43-23, 12-4 BIG 8) **HEAD COACH: PATTY GASSO**

2/17	at Texas-Arlington	Grand Prairie, Texas	W	10-4
	vs. Texas State	Grand Prairie, Texas	W	6-1
	vs. #3 Texas A&M	Grand Prairie, Texas	W	2-0
2/18	vs. Iowa State	Grand Prairie, Texas	W	4-0
	vs. Minnesota	Grand Prairie, Texas	L	2-4
2/20	OKLAHOMA CITY	NORMAN	W	2-0
	OKLAHOMA CITY	NORMAN	L	4-7
2/24	vs. #4 Arizona	College Station, Texas	L	1-12
	vs. #14 La.-Lafayette	College Station, Texas	L	1-2
2/25	at #3 Texas A&M	College Station, Texas	W	5-1
	vs. #4 Arizona	College Station, Texas	L	2-8
2/26	vs. #14 La.-Lafayette	College Station, Texas	L	1-9
3/2	vs. Wichita State	Las Cruces, N.M.	W	10-0
	vs. Southern Utah	Las Cruces, N.M.	W	8-0
3/3	vs. #15 Washington	Las Cruces, N.M.	L	2-3
	vs. Louisiana-Monroe	Las Cruces, N.M.	W	1-0
3/4	vs. #8 Northwestern	Las Cruces, N.M.	W	1-0
	vs. #11 Oregon State	Las Cruces, N.M.	W	9-1
	vs. Fresno State	Las Cruces, N.M.	L	1-7
3/5	at New Mexico State	Las Cruces, N.M.	W	6-3
	at New Mexico State	Las Cruces, N.M.	W	4-0
3/10	at #2 Arizona	Tucson, Ariz.	L	0-7
	at #2 Arizona	Tucson, Ariz.	L	5-13
3/11	vs. New Mexico State	Tucson, Ariz.	L	3-4
	vs. New Mexico State	Tucson, Ariz.	W	10-2
3/12	vs. McNeese State	Tucson, Ariz.	W	8-0
	vs. McNeese State	Tucson, Ariz.	W	4-2
3/13	at Central Arizona	Coolidge, Ariz.	W	5-2
	at Central Arizona	Coolidge, Ariz.	L	0-1
3/14	at #2 Arizona	Tucson, Ariz.	L	1-19
	at #2 Arizona	Tucson, Ariz.	L	3-11
3/25	vs. Utah	Sacramento, Calif.	W	4-1 (9)
	vs. Pacific	Sacramento, Calif.	W	5-1
	vs. #7 Northwestern	Sacramento, Calif.	L	4-5
3/26	vs. Long Beach State	Sacramento, Calif.	W	12-2
	vs. #14 Oregon	Sacramento, Calif.	W	6-2
	at Sacramento State	Sacramento, Calif.	L	1-4

4/1	at Iowa State	Ames, Iowa	W	3-2
	at Iowa State	Ames, Iowa	W	5-0
4/2	at Iowa State	Ames, Iowa	W	5-2
	at Iowa State	Ames, Iowa	W	2-1
4/5	vs. Oklahoma State	Oklahoma City, Okla.	W	3-2
	vs. Oklahoma State	Oklahoma City, Okla.	L	3-5 (10)
4/7	at Missouri State	Springfield, Mo.	W	8-0
	at Missouri State	Springfield, Mo.	W	6-1
4/8	vs. Eastern Illinois	Springfield, Mo.	W	8-2
	at Missouri State	Springfield, Mo.	L	2-5
4/9	vs. Saint Louis	Springfield, Mo.	W	9-0
	at Missouri State	Springfield, Mo.	W	4-0
4/15	KANSAS	NORMAN	W	6-1
	KANSAS	NORMAN	W	5-2
4/16	KANSAS	NORMAN	W	6-2
	KANSAS	NORMAN	L	2-3
4/18	vs. Tulsa	Broken Arrow, Okla.	W	3-1
	vs. Tulsa	Broken Arrow, Okla.	W	9-0
4/22	at Missouri	Columbia, Mo.	W	3-0
	at Missouri	Columbia, Mo.	W	2-0
4/23	at Missouri	Columbia, Mo.	W	4-1
	at Missouri	Columbia, Mo.	W	2-0
4/26	at Oklahoma State	Stillwater, Okla.	L	0-1
	at Oklahoma State	Stillwater, Okla.	L	1-3
5/19	vs. UNLV$	Stillwater, Okla.	L	2-10
5/20	vs. Utah$	Stillwater, Okla.	W	6-1
	at Oklahoma State$	Stillwater, Okla.	W	2-0
5/21	vs. UNLV$	Stillwater, Okla.	W	2-1
	vs. UNLV$	Stillwater, Okla.	L	1-2

SPRING 1996 (50-20, 17-5 BIG 12) HEAD COACH: PATTY GASSO
BIG 12 REGULAR SEASON & TOURNAMENT CHAMPIONS

2/16	vs. Utah	Grand Prairie, Texas	W	4-0
	vs. Stephen F. Austin	Grand Prairie, Texas	W	13-0
2/17	vs. Louisiana Tech	Grand Prairie, Texas	W	2-0
	vs. Northwestern	Grand Prairie, Texas	W	10-9
2/18	vs. Nebraska	Grand Prairie, Texas	W	2-1
	vs. Texas-San Antonio	Grand Prairie, Texas	L	2-3
2/23	at Louisiana-Lafayette	Lafayette, La.	W	4-2
	at Louisiana-Lafayette	Lafayette, La.	L	4-5 (12)
2/24	vs. Sam Houston State	Monroe, La.	L	1-6
	at Louisiana-Monroe	Monroe, La.	W	3-2
	vs. Tulsa	Monroe, La.	W	7-0
	vs. Northwestern State	Monroe, La.	W	9-1
2/25	vs. Stephen F. Austin	Monroe, La.	W	8-2
	vs. Nicholls State	Monroe, La.	W	2-0
	vs. McNeese State	Monroe, La.	W	2-1
	at Louisiana-Monroe	Monroe, La.	W	3-2 (10)
3/1	vs. Hofstra	Columbus, Ga.	L	0-1
	vs. Utah	Columbus, Ga.	W	3-0
3/2	vs. #14 South Carolina	Columbus, Ga.	L	1-2 (8)
	vs. #8 CS Northridge	Columbus, Ga.	L	1-8
3/3	vs. Oregon	Columbus, Ga.	W	4-2
	vs. Utah	Columbus, Ga.	L	2-5 (8)
3/7	vs. #14 Michigan	Tucson, Ariz.	W	5-0
	vs. North Carolina	Tucson, Ariz.	W	3-0
3/8	vs. #14 Michigan	Tucson, Ariz.	L	0-6
	at #3 Arizona	Tucson, Ariz.	L	0-10
3/9	vs. DePaul	Tucson, Ariz.	W	2-1
3/10	at #3 Arizona	Tucson, Ariz.	L	0-10
3/15	vs. Wichita State	Stillwater, Okla.	W	5-0
	vs. Kansas	Stillwater, Okla.	W	5-1
3/16	vs. Wichita State	Stillwater, Okla.	W	8-1
	at Oklahoma State	Stillwater, Okla.	W	7-4
3/21	vs. #8 South Carolina	Fullerton, Calif.	W	2-0
	vs. #1 Arizona	Fullerton, Calif.	L	1-2
3/22	vs. DePaul	Fullerton, Calif.	L	4-6
3/23	vs. #9 La.-Lafayette	Fullerton, Calif.	L	0-4
	vs. Northwestern	Fullerton, Calif.	W	5-1
3/30	IOWA STATE*	NORMAN	W	5-2
	IOWA STATE*	NORMAN	W	2-0
3/31	IOWA STATE *	NORMAN	L	0-1
4/3	at #25 Oklahoma State*	Stillwater, Okla.	W	4-0
	at #25 Oklahoma State*	Stillwater, Okla.	L	1-5
4/6	#12 TEXAS A&M*	NORMAN	W	6-2
	#12 TEXAS A&M *	NORMAN	W	4-2
4/7	#12 TEXAS A&M *	NORMAN	W	2-1 (11)
4/11	vs. Tulsa	Oklahoma City, Okla.	W	7-0
	vs. Tulsa	Oklahoma City, Okla.	W	7-2
4/13	at Missouri*	Columbia, Mo.	L	1-2
	at Missouri *	Columbia, Mo.	W	3-2 (9)
4/14	at Missouri*	Columbia, Mo.	W	6-4
4/17	at #23 Oklahoma State*	Oklahoma City, Okla.	L	0-1
	at #23 Oklahoma State *	Oklahoma City, Okla.	W	8-0
4/20	#14 NEBRASKA*	NORMAN	W	8-2
	#14 NEBRASKA *	NORMAN	W	4-2
4/21	#14 NEBRASKA*	NORMAN	W	4-1
4/24	vs. Wichita State	Tulsa, Okla.	W	2-0
	vs. Wichita State	Tulsa, Okla.	W	3-2
4/27	at Kansas *	Lawrence, Kan.	L	0-1 (10)
	at Kansas*	Lawrence, Kan.	W	1-0
4/28	at Kansas*	Lawrence, Kan.	W	2-1
5/4	TEXAS TECH*	NORMAN	W	6-2
	TEXAS TECH *	NORMAN	W	6-0
5/5	TEXAS TECH*	NORMAN	W	6-1
5/10	vs. #18 Nebraska!	Oklahoma City, Okla.	W	5-4
5/11	vs. #16 Oklahoma State!	Oklahoma City, Okla.	W	5-0
	vs. #18 Nebraska!	Oklahoma City, Okla.	W	1-0
5/17	vs. Northern Illinois$	Iowa City, Iowa	W	8-0
5/18	at #13 Iowa$	Iowa City, Iowa	L	0-1
	vs. Northern Illinois$	Iowa City, Iowa	W	3-0
5/19	at #13 Iowa$	Iowa City, Iowa	L	2-7

SPRING 1997 (55-19, 14-4 BIG 12) HEAD COACH: PATTY GASSO

2/15	vs. Missouri State	Oklahoma City, Okla.	W	5-2
	vs. Tulsa	Oklahoma City, Okla.	W	9-1
2/16	vs. Alabama	Oklahoma City, Okla.	W	12-0
	vs. Illinois-Chicago	Oklahoma City, Okla.	W	5-2
	vs. Kansas	Oklahoma City, Okla.	L	1-3
2/18	at Oklahoma City	Oklahoma City, Okla.	W	5-3
	t Oklahoma City	Oklahoma City, Okla.	W	4-1
2/20	at #7 La.-Lafayette	Lafayette, La.	L	1-2
	at #7 La.-Lafayette	Lafayette, La.	L	2-3
2/21	vs. Louisiana Tech	Monroe, La.	W	1-0
	vs. Mississippi	Monroe, La.	W	11-2
2/22	vs. Southern Illinois	Monroe, La.	L	0-1 (8)
	at Louisiana-Monroe	Monroe, La.	L	0-1
2/23	vs. Northern Illinois	Monroe, La.	W	3-0
	vs. McNeese State	Monroe, La.	W	4-0
	vs. Southern Illinois	Monroe, La.	W	4-2
	vs. Oklahoma City	Monroe, La.	L	0-1
2/28	vs. Connecticut	Columbus, Ga.	W	9-0
3/1	vs. Louisiana Tech	Columbus, Ga.	L	1-2
	vs. #16 Florida State	Columbus, Ga.	L	1-2 (8)
	vs. Northwestern	Columbus, Ga.	W	1-0
3/2	vs. #4 Washington	Columbus, Ga.	W	1-0
	vs. Illinois State	Columbus, Ga.	W	1-0
3/7	vs. Wichita State	Oklahoma City, Okla.	W	3-2
	vs. Northwestern	Oklahoma City, Okla.	W	3-1
3/8	vs. Stephen F. Austin	Oklahoma City, Okla.	W	9-0
	vs. Kansas	Oklahoma City, Okla.	W	8-0
3/9	vs. #24 Baylor	Oklahoma City, Okla.	W	3-0
3/14	vs. Rutgers	Houston, Texas	W	8-0
	vs. Tarleton State	Houston, Texas	W	4-0
	vs. Texas Lutheran	Houston, Texas	W	2-0
3/15	vs. #22 Baylor	Houston, Texas	W	3-0
	vs. McNeese State	Houston, Texas	L	1-4
	vs. #22 Baylor	Houston, Texas	W	3-1
	vs. Texas A&M	Houston, Texas	W	5-0
	vs. Oklahoma City	Houston, Texas	W	8-7
	vs. McNeese State	Houston, Texas	W	6-0
3/18	at #2 Fresno State	Fresno, Calif.	W	6-2
	at #2 Fresno State	Fresno, Calif.	L	2-6
3/20	vs. Oregon State	Fullerton, Calif.	L	1-4
	vs. UNLV	Fullerton, Calif.	W	7-3
3/21	vs. Utah State	Fullerton, Calif.	W	6-0
3/22	vs. Ohio State	Fullerton, Calif.	W	3-1
	vs. #5 Washington	Fullerton, Calif.	W	11-2
3/23	vs. #2 Fresno State	Fullerton, Calif.	W	2-0
	vs. Oregon State	Fullerton, Calif.	W	4-1
4/2	#17 OKLAHOMA STATE*	NORMAN	W	1-0
4/5	BAYLOR*	NORMAN	W	1-0
	BAYLOR*	NORMAN	W	2-0
4/6	TEXAS TECH*	NORMAN	W	3-0
	TEXAS TECH*	NORMAN	W	6-2
4/12	#11 MISSOURI*	NORMAN	W	2-1

	#11 MISSOURI*	NORMAN	L	1-3
4/13	#23 KANSAS*	NORMAN	W	2-0
	#23 KANSAS*	NORMAN	W	2-0
4/16	at #17 Oklahoma State*	Stillwater, Okla.	W	4-0
4/19	at Texas*	Austin, Texas	L	1-4
	at Texas*	Austin, Texas	W	10-0
4/20	at Texas A&M*	College Station, Texas	L	2-8
	at Texas A&M*	College Station, Texas	W	8-7
4/23	vs. Wichita State	Tulsa, Okla.	W	6-2
	at Tulsa	Tulsa, Okla.	W	9-2
4/26	at Nebraska*	Lincoln, Neb.	L	1-2
	at Nebraska*	Lincoln, Neb.	W	4-2
4/27	at Iowa State*	Ames, Iowa	W	2-0
	at Iowa State*	Ames, Iowa	W	5-4
5/2	vs. Texas!	Oklahoma City, Okla.	W	6-5
5/3	vs. #25 Kansas!	Oklahoma City, Okla.	L	1-4
	vs. Nebraska!	Oklahoma City, Okla.	W	1-0
	vs. #9 Missouri!	Oklahoma City, Okla.	W	2-0
5/4	vs. #9 Missouri!	Oklahoma City, Okla.	L	4-6
5/16	#17 OKLAHOMA STATE$	NORMAN	L	0-2
5/17	MISSOURI STATE$	NORMAN	W	7-2
5/17	#17 OKLAHOMA STATE$	NORMAN	L	3-5

SPRING 1998 (49-15, 12-5 BIG 12) HEAD COACH: PATTY GASSO

2/13	vs. Texas State	Grand Prairie, Texas	W	3-0 (8)
	vs. Stephen F. Austin	Grand Prairie, Texas	W	8-0
2/14	vs. New Mexico State	Grand Prairie, Texas	W	1-0
	vs. Tulsa	Grand Prairie, Texas	W	6-0
2/15	vs. New Mexico	Grand Prairie, Texas	W	9-0
	vs. Illinois-Chicago	Grand Prairie, Texas	W	3-0
	vs. #11 Oklahoma State	Grand Prairie, Texas	W	4-3
2/19	WICHITA STATE	NORMAN	W	8-0
	WICHITA STATE	NORMAN	W	8-0
2/20	CREIGHTON	NORMAN	W	4-3 (8)
2/21	WICHITA STATE	NORMAN	W	4-0
	MISSOURI STATE	NORMAN	L	4-7
2/22	CREIGHTON	NORMAN	W	4-0
	MCNEESE STATE	NORMAN	W	6-1
2/24	OKLAHOMA CITY	NORMAN	W	5-1
	OKLAHOMA CITY	NORMAN	W	12-4
2/27	vs. #18 Minnesota	Columbus, Ga.	W	5-2
	vs. #8 California	Columbus, Ga.	W	1-0
2/28	vs. Boston University	Columbus, Ga.	W	5-0
	vs. Florida	Columbus, Ga.	W	1-0
3/1	vs. #3 Michigan	Columbus, Ga.	L	3-7
	vs. #2 Washington	Columbus, Ga.	L	0-3
3/6	at #1 Arizona	Tucson, Ariz.	L	4-6
	at #1 Arizona	Tucson, Ariz.	W	4-3
3/7	vs. San Diego State	Tucson, Ariz.	W	4-2
	vs. San Diego State	Tucson, Ariz.	W	3-2
3/8	vs. Texas Tech	Tucson, Ariz.	L	0-1
3/13	ILLINOIS STATE	NORMAN	W	2-1 (8)
	BAYLOR	NORMAN	W	5-4
3/14	ILLINOIS STATE	NORMAN	W	3-0
	BAYLOR	NORMAN	W	9-0
3/19	vs. #18 Oregon State	Fullerton, Calif.	L	1-3
	vs. #5 Fresno State	Fullerton, Calif.	W	2-0
3/20	vs. #25 Florida	Fullerton, Calif.	W	8-0
	vs. UNLV	Fullerton, Calif.	W	5-3
3/21	vs. San Diego State	Fullerton, Calif.	W	4-1
3/22	vs. #11 Texas	Fullerton, Calif.	L	0-2
4/1	at #10 Oklahoma State*	Stillwater, Okla.	L	1-2
4/4	at Baylor*	Waco, Texas	W	5-1
	at Baylor*	Waco, Texas	W	5-3
4/5	at #19 Texas Tech*	Lubbock, Texas	W	6-1
	at #19 Texas Tech*	Lubbock, Texas	W	8-0
4/11	at #14 Missouri*	Columbia, Mo.	W	2-1
	at #14 Missouri*	Columbia, Mo.	W	4-1
4/12	at Kansas*	Lawrence, Kan.	W	1-0
	at Kansas*	Lawrence, Kan.	W	1-0 (9)
4/16	#3 FRESNO STATE	NORMAN	W	4-2
	#3 FRESNO STATE	NORMAN	W	8-7 (10)
4/18	#8 TEXAS*	NORMAN	L	0-1
	#8 TEXAS *	NORMAN	W	5-4
4/19	TEXAS A&M*	NORMAN	W	1-0 (9)
	TEXAS A&M*	NORMAN	L	1-3
4/22	#12 OKLAHOMA STATE*	NORMAN	W	2-1
4/25	#7 NEBRASKA*	NORMAN	L	3-5
	#7 NEBRASKA*	NORMAN	L	3-6
4/26	IOWA STATE*	NORMAN	W	5-2
5/1	vs. Baylor!	Oklahoma City, Okla.	W	3-2
	vs. #8 Texas!	Oklahoma City, Okla.	W	1-0
5/2	vs. #11 Oklahoma State!	Oklahoma City, Okla.	W	3-2
5/3	vs. #5 Nebraska!	Oklahoma City, Okla.	L	0-3
5/15	vs. Harvard$	Amherst, Mass.	W	8-0
5/16	at #21 Massachusetts$	Amherst, Mass.	L	0-1
	vs. Harvard$	Amherst, Mass.	W	3-0
5/17	at #21 Massachusetts$	Amherst, Mass.	L	1-3

SPRING 1999 (40-16, 11-3 BIG 12) HEAD COACH: PATTY GASSO
BIG 12 REGULAR SEASON CHAMPIONS

2/9	OKLAHOMA CHRISTIAN	NORMAN	W	8-0
	OKLAHOMA CHRISTIAN	NORMAN	W	7-0
2/12	vs. Mississippi	Grand Prairie, Texas	W	13-3
	vs. Louisiana-Monroe	Grand Prairie, Texas	W	8-0
2/13	vs. Northwestern	Grand Prairie, Texas	W	4-0
	vs. #15 Oklahoma State	Grand Prairie, Texas	W	3-2
2/14	vs. #25 Oregon	Grand Prairie, Texas	W	3-2
	vs. #24 Illinois-Chicago	Grand Prairie, Texas	L	3-7
2/19	CREIGHTON	NORMAN	W	12-0
	CREIGHTON	NORMAN	W	4-2
2/20	COLORADO STATE	NORMAN	W	5-3
	COLORADO STATE	NORMAN	W	5-0
2/21	MISSOURI STATE	NORMAN	L	0-1
	MISSOURI STATE	NORMAN	W	7-0
2/26	vs. Nicholls State	Columbus, Ga.	W	8-0
	vs. Michigan State	Columbus, Ga.	W	7-1
2/27	vs. #10 Massachusetts	Columbus, Ga.	W	2-0
	vs. #9 LSU	Columbus, Ga.	W	5-2
2/28	vs. Louisiana-Lafayette	Columbus, Ga.	L	0-4
3/5	WICHITA STATE	NORMAN	W	2-1
	WICHITA STATE	NORMAN	W	17-2
3/6	BAYLOR	NORMAN	W	6-1
	BAYLOR	NORMAN	W	4-2
3/7	OKLAHOMA CHRISTIAN	NORMAN	W	4-1
	OKLAHOMA CHRISTIAN	NORMAN	W	10-0
3/9	OKLAHOMA CITY	NORMAN	L	7-8 (8)
	OKLAHOMA CITY	NORMAN	W	3-2
3/16	at #3 Fresno State	Fresno, Calif.	L	0-1
	at #3 Fresno State	Fresno, Calif.	L	0-4
3/18	vs. #4 Washington	Fullerton, Calif.	L	0-4
	vs. UNLV	Fullerton, Calif.	L	3-7
3/19	vs. Florida	Fullerton, Calif.	W	5-1
	at Cal State Fullerton	Fullerton, Calif.	W	5-3
3/20	vs. #11 Texas	Fullerton, Calif.	L	1-5
3/27	MISSOURI*	NORMAN	W	1-0
3/28	KANSAS*	NORMAN	W	4-2
	KANSAS*	NORMAN	W	5-3
4/6	WICHITA STATE	NORMAN	W	7-0
	WICHITA STATE	NORMAN	W	7-0
4/10	at Nebraska*	Lincoln, Neb.	L	2-4
	at Nebraska*	Lincoln, Neb.	W	10-1
4/11	at Iowa State*	Ames, Iowa	W	3-2
	at Iowa State*	Ames, Iowa	W	5-0
4/17	at #19 Texas A&M*	College Station, Texas	W	3-0
	at #19 Texas A&M*	College Station, Texas	W	6-4
4/18	at #15 Texas*	Austin, Texas	W	2-1
	at #15 Texas*	Austin, Texas	L	0-1
4/21	OKLAHOMA STATE*	NORMAN	W	7-2
4/24	TEXAS TECH*	NORMAN	L	1-4
4/30	at Oklahoma State*	Stillwater, Okla.	W	6-2
5/13	vs. Oklahoma State!	Oklahoma City, Okla.	W	5-0
	vs. Nebraska!	Oklahoma City, Okla.	L	0-2
5/14	vs. Texas Tech!	Oklahoma City, Okla.	L	1-2
5/20	vs. Long Beach State$	Baton Rouge, La.	W	3-1
5/21	vs. #8 Southern Miss$	Baton Rouge, La.	L	0-5
5/22	at #7 LSU$	Baton Rouge, La.	L	3-7

SPRING 2000 (66-8, 17-1 BIG 12) HEAD COACH: PATTY GASSO
BIG 12 REGULAR SEASON CHAMPIONS
NATIONAL CHAMPIONS

2/11	vs. Kentucky	Grand Prairie, Texas	W	5-0
	vs. Louisiana-Monroe	Grand Prairie, Texas	W	2-0
	vs. Purdue	Grand Prairie, Texas	W	6-1
2/12	vs. Texas State	Grand Prairie, Texas	W	9-0
2/13	vs. #5 Southern Miss	Grand Prairie, Texas	W	10-1

	vs. Arkansas	Grand Prairie, Texas	W	5-3
	vs. Texas-San Antonio	Grand Prairie, Texas	W	3-2
2/18	vs. New Mexico	Tucson, Ariz.	W	10-2
	vs. Penn State	Tucson, Ariz.	W	9-3
2/19	vs. Tennessee Tech	Tucson, Ariz.	W	16-1
2/20	vs. Kentucky	Tucson, Ariz.	W	13-4
	at #4 Arizona	Tucson, Ariz.	L	0-6
2/23	ARKANSAS	NORMAN	W	3-0
	ARKANSAS	NORMAN	W	6-2
2/24	MISSOURI STATE	NORMAN	W	8-0
2/25	#16 CS FULLERTON	NORMAN	W	8-0
	MISSISSIPPI	NORMAN	W	12-4
2/26	KANSAS	NORMAN	W	3-0
	NICHOLLS STATE	NORMAN	W	16-1
2/27	CREIGHTON	NORMAN	W	2-0
3/3	vs. Massachusetts	Columbus, Ga.	W	9-2
	vs. Mississippi State	Columbus, Ga.	W	12-4
3/4	vs. #9 Stanford	Columbus, Ga.	W	8-0
	vs. Texas	Columbus, Ga.	W	8-1
3/5	vs. #8 Fresno State	Columbus, Ga.	L	0-1
3/8	at Wichita State	Wichita, Kan.	W	10-0
	at Wichita State	Wichita, Kan.	W	11-0
3/10	#8 LSU	NORMAN	L	0-3
3/11	TEXAS-SAN ANTONIO	NORMAN	W	5-3
	COLORADO STATE	NORMAN	W	9-0
3/12	#12 SOUTHERN MISS	NORMAN	L	4-5
	WICHITA STATE	NORMAN	W	5-2
3/14	at #20 Long Beach St.	Long Beach, Calif.	W	3-1
	at #20 Long Beach St.	Long Beach, Calif.	W	5-2
3/16	vs. #12 Oregon State	Fullerton, Calif.	W	9-0
	vs. DePaul	Fullerton, Calif.	W	5-4
3/17	vs. UNLV	Fullerton, Calif.	W	10-5
3/18	vs. Louisiana-Monroe	Fullerton, Calif.	W	8-0
	vs. Notre Dame	Fullerton, Calif.	L	2-4
3/25	at #25 Texas A&M*	College Station, Texas	W	4-2
3/26	at #25 Texas A&M*	College Station, Texas	W	4-1
3/29	TULSA	NORMAN	W	4-1
	TULSA	NORMAN	W	1-0
4/2	IOWA STATE*	NORMAN	W	9-0
	IOWA STATE*	NORMAN	W	8-2
4/5	at #20 Oklahoma State*	Stillwater, Okla.	W	4-2
4/8	at Texas*	Austin, Texas	W	5-1
4/9	at Texas*	Austin, Texas	W	9-5
4/12	at Missouri*	Columbia, Mo.	W	7-3
	at Missouri*	Columbia, Mo.	W	2-1
4/14	NEBRASKA*	NORMAN	L	0-1 (11)
	NEBRASKA*	NORMAN	W	13-0
4/15	TEXAS TECH*	NORMAN	W	5-0
4/16	TEXAS TECH*	NORMAN	W	7-1
4/19	#22 OKLAHOMA STATE*	NORMAN	W	10-5
4/21	at Baylor*	Waco, Texas	W	6-0
4/22	at Baylor*	Waco, Texas	W	8-1
4/25	OKLAHOMA CITY	NORMAN	W	6-0
	OKLAHOMA CITY	NORMAN	W	1-0
4/29	KANSAS*	NORMAN	W	11-3
4/30	KANSAS*	NORMAN	W	6-2
5/11	vs. Missouri!	Oklahoma City, Okla.	W	8-3
	vs. Texas A&M!	Oklahoma City, Okla.	L	6-9
5/12	vs. Texas!	Oklahoma City, Okla.	W	11-0
	vs. #18 Nebraska!	Oklahoma City, Okla.	W	4-3
5/13	vs. #18 Nebraska!	Oklahoma City, Okla.	L	1-3
5/18	HARVARD$	NORMAN	W	11-0
5/19	CS NORTHRIDGE$	NORMAN	W	2-1
5/20	#13 OREGON STATE$	NORMAN	W	5-3
5/21	#13 OREGON STATE$	NORMAN	W	3-2
5/25	vs. #10 California^	Oklahoma City, Okla.	W	2-1
5/27	vs. #8 Southern Miss^	Oklahoma City, Okla.	W	3-1
5/28	vs. #2 Arizona^	Oklahoma City, Okla.	W	1-0
5/29	vs. #3 UCLA^	Oklahoma City, Okla.	W	3-1

SPRING 2001 (50-9, 14-2 BIG 12) HEAD COACH: PATTY GASSO
BIG 12 TOURNAMENT CHAMPIONS

2/9	vs. Louisiana Tech	Grand Prairie, Texas	W	3-1
	vs. Kentucky	Grand Prairie, Texas	W	10-1
	vs. BYU	Grand Prairie, Texas	W	6-3
2/10	vs. Tulsa	Grand Prairie, Texas	W	17-1
	vs. Arkansas	Grand Prairie, Texas	W	8-1
2/17	CREIGHTON	NORMAN	W	4-0
2/18	WICHITA STATE	NORMAN	W	9-0
	TULSA	NORMAN	W	7-1
2/20	at Arkansas	Fayetteville, Ark.	W	2-0
	at Arkansas	Fayetteville, Ark.	W	3-2
2/23	vs. #16 Oregon State	Columbus, Ga.	W	1-0
	vs. San Diego State	Columbus, Ga.	W	8-2
2/24	vs. #19 South Carolina	Columbus, Ga.	L	0-4
	vs. #15 Nebraska	Columbus, Ga.	W	6-5 (8)
2/25	vs. #23 Southern Miss	Columbus, Ga.	L	1-2
3/2	vs. Indiana State	Tucson, Ariz.	W	10-1
	vs. #23 Baylor	Tucson, Ariz.	W	2-1
3/3	vs. Creighton	Tucson, Ariz.	W	11-3
	vs. Western Michigan	Tucson, Ariz.	W	10-1
3/4	at #2 Arizona	Tucson, Ariz.	L	2-6
3/9	NORTH CAROLINA	NORMAN	W	8-0
3/10	LOUISIANA-MONROE	NORMAN	W	3-2
	LOUISIANA-LAFAYETTE	NORMAN	W	7-5 (8)
3/12	LOUISIANA-MONROE	NORMAN	W	5-2
3/15	vs. Utah State	Fullerton, Calif.	W	8-0
	vs. #7 Fresno State	Fullerton, Calif.	W	8-6
3/16	vs. #14 Notre Dame	Fullerton, Calif.	W	4-2
	vs. New Mexico State	Fullerton, Calif.	W	5-4
3/17	vs. #11 DePaul	Fullerton, Calif.	L	2-3
3/20	vs. San Diego State	San Diego, Calif.	L	1-4
3/23	#20 TEXAS A&M*	NORMAN	W	5-1
3/24	#20 TEXAS A&M*	NORMAN	W	8-0
3/30	at #17 Nebraska*	Lincoln, Neb.	L	5-6
	at #17 Nebraska*	Lincoln, Neb.	L	1-3
4/1	at Iowa State*	Ames, Iowa	W	11-2
	at Iowa State*	Ames, Iowa	W	13-3
4/4	OKLAHOMA STATE*	NORMAN	W	3-0
4/7	TEXAS*	NORMAN	W	4-1
4/8	TEXAS*	NORMAN	W	7-4
4/13	at Texas Tech*	Lubbock, Texas	W	8-0
4/14	at Texas Tech*	Lubbock, Texas	W	5-0
4/19	at Oklahoma State*	Stillwater, Okla.	W	16-0
4/21	BAYLOR*	NORMAN	W	16-0
4/22	BAYLOR*	NORMAN	W	7-1
4/25	vs. Tulsa	Sand Springs, Okla.	W	13-2
4/28	at Kansas*	Lawrence, Kan.	W	2-1
4/29	at Kansas*	Lawrence, Kan.	W	6-2
5/3	TULSA	NORMAN	W	9-0
5/9	vs. Texas A&M!	Oklahoma City, Okla.	W	7-0
5/10	vs. Texas Tech!	Oklahoma City, Okla.	W	2-1
5/11	vs. Nebraska!	Oklahoma City, Okla.	W	10-2
5/12	vs. Oklahoma State!	Oklahoma City, Okla.	W	6-0
5/17	LEHIGH$	NORMAN	W	9-2
5/18	NORTH CAROLINA$	NORMAN	W	13-0
5/19	#12 WASHINGTON$	NORMAN	W	3-2
5/20	#12 WASHINGTON$	NORMAN	W	10-2
5/24	vs. #21 Michigan^	Oklahoma City, Okla.	W	2-0
5/25	vs. #1 Arizona^	Oklahoma City, Okla.	L	4-5 (8)
5/26	vs. #3 LSU^	Oklahoma City, Okla.	L	1-2 (13)

SPRING 2002 (49-16, 14-2 BIG 12) HEAD COACH: PATTY GASSO

2/8	at Texas-Arlington	Grand Prairie, Texas	W	4-0
	vs. Stephen F. Austin	Grand Prairie, Texas	W	8-0
2/9	vs. Utah	Grand Prairie, Texas	W	6-1
	vs. Texas-San Antonio	Grand Prairie, Texas	W	9-1
	vs. Louisiana-Monroe	Grand Prairie, Texas	W	8-2
2/15	CREIGHTON	NORMAN	W	6-1
2/16	DRAKE	NORMAN	W	15-0
	#21 LA.-LAFAYETTE	NORMAN	W	5-3
2/17	NORTHWESTERN ST.	NORMAN	W	4-1
	MISSOURI STATE	NORMAN	W	12-3
2/19	OKLAHOMA CITY	NORMAN	W	8-2
2/22	vs. Utah	Columbus, Ga.	W	8-1
	vs. #18 Alabama	Columbus, Ga.	L	1-6
2/23	vs. Wisconsin	Columbus, Ga.	W	4-3
	vs. #10 Michigan	Columbus, Ga.	L	0-1
2/24	vs. #19 Notre Dame	Columbus, Ga.	W	3-2
	vs. Wisconsin	Columbus, Ga.	L	1-2
3/1	at Florida International	Miami, Fla.	W	9-0
	vs. Auburn	Miami, Fla.	W	6-2
3/2	vs. Connecticut	Miami, Fla.	W	4-2
	vs. #20 Florida Atlantic	Miami, Fla.	L	5-6
	vs. #20 Florida Atlantic	Miami, Fla.	L	3-5
3/7	WICHITA STATE	NORMAN	W	3-1

	TEXAS A&M-CC	NORMAN	W	5-4 (9)
3/8	TEXAS A&M-CC	NORMAN	W	10-0
	WICHITA STATE	NORMAN	W	12-1
3/9	CREIGHTON	NORMAN	W	8-0
3/10	CREIGHTON	NORMAN	W	8-0
3/14	vs. #22 Florida State	Fullerton, Calif.	L	0-1
	at #9 Cal State Fullerton	Fullerton, Calif.	L	0-6
3/15	vs. Rutgers	Fullerton, Calif.	W	8-3 (8)
	vs. Texas	Fullerton, Calif.	L	0-1
3/16	vs. Utah	Fullerton, Calif.	W	8-0
3/18	at Loyola Marymount	Los Angeles, Calif.	W	7-2
3/23	at #22 Texas A&M*	College Station, Texas	W	6-1
3/24	at #22 Texas A&M*	College Station, Texas	W	2-1
3/27	at Tulsa	Tulsa, Okla.	W	14-6
3/29	TEXAS TECH*	NORMAN	W	3-1
	TEXAS TECH*	NORMAN	W	4-0
4/3	at Oklahoma State*	Stillwater, Okla.	W	6-5
4/6	at Iowa State*	Ames, Iowa	W	10-6
	at Iowa State*	Ames, Iowa	W	11-1
4/10	at Missouri*	Columbia, Mo.	W	8-1
	at Missouri*	Columbia, Mo.	W	3-1
4/14	#18 TEXAS*	NORMAN	L	1-2 (10)
	#18 TEXAS*	NORMAN	L	2-3
4/16	vs. #12 Fresno State	Oklahoma City, Okla.	L	0-4
4/17	vs. #1 Arizona	Oklahoma City, Okla.	L	0-1 (9)
4/20	KANSAS*	NORMAN	W	6-3
4/21	KANSAS*	NORMAN	W	2-0
4/24	OKLAHOMA STATE*	NORMAN	W	5-4 (10)
4/27	at #22 Baylor*	Waco, Texas	W	5-1 (10)
4/28	at #22 Baylor*	Waco, Texas	W	2-0
4/30	TULSA	NORMAN	W	11-2
5/2	vs. Kansas!	Oklahoma City, Okla.	L	1-3
5/3	vs. Iowa State!	Oklahoma City, Okla.	W	5-1
5/4	vs. Kansas!	Oklahoma City, Okla.	W	10-0
	vs. #10 Texas!	Oklahoma City, Okla.	W	4-0
5/5	vs. #10 Texas!	Oklahoma City, Okla.	L	0-2
5/16	UTAH$	NORMAN	W	6-0
5/17	#23 TEXAS A&M$	NORMAN	W	7-0
5/18	#10 TEXAS$	NORMAN	W	4-1
5/19	#23 TEXAS A&M$	NORMAN	W	8-1
5/23	vs. #5 California^	Oklahoma City, Okla.	L	2-4
5/25	vs. #1 UCLA^	Oklahoma City, Okla.	L	0-2

SPRING 2003 (47-14, 12-6 BIG 12) HEAD COACH: PATTY GASSO

2/7	vs. Illinois-Chicago	Gainesville, Fla.	W	5-1
	vs. South Florida	Gainesville, Fla.	L	4-5
2/8	at Florida	Gainesville, Fla.	W	2-0
	vs. South Florida	Gainesville, Fla.	W	8-0
2/14	UAB	NORMAN	W	7-0
	UAB	NORMAN	L	5-6
2/15	LONG BEACH STATE	NORMAN	W	4-3
2/21	vs. Villanova	Columbus, Ga.	W	3-1
2/23	vs. #7 CS Fullerton	Columbus, Ga.	W	3-0
	vs. #9 LSU	Columbus, Ga.	L	4-7 (9)
2/28	vs. UC Riverside	Tempe, Ariz.	W	7-4
	at #10 Arizona State	Tempe, Ariz.	W	7-2
3/1	at #10 Arizona State	Tempe, Ariz.	W	6-0
3/2	vs. UC Riverside	Tempe, Ariz.	W	13-1
	at #10 Arizona State	Tempe, Ariz.	W	8-5
3/3	UMKC	NORMAN	W	4-0
	UMKC	NORMAN	W	8-0
3/7	NORTHWESTERN ST.	NORMAN	W	5-3
	WISCONSIN	NORMAN	W	1-0
3/8	WISCONSIN	NORMAN	W	2-0
	NORTHWESTERN ST.	NORMAN	W	6-3
3/11	ST. GREGORY'S	NORMAN	W	7-4
	ST. GREGORY'S	NORMAN	W	5-0
3/13	vs. #12 Arizona State	Fullerton, Calif.	W	5-3
	vs. UNLV	Fullerton, Calif.	W	5-2
3/14	vs. Cal State Northridge	Fullerton, Calif.	W	1-0
	vs. Louisiana-Lafayette	Fullerton, Calif.	W	1-0
3/20	at #5 Nebraska*	Lincoln, Neb.	W	1-0
	at #5 Nebraska*	Lincoln, Neb.	L	0-8
3/22	at #24 Kansas*	Lawrence, Kan.	W	3-1
3/23	at #24 Kansas*	Lawrence, Kan.	W	10-0
3/26	MISSOURI*	NORMAN	L	0-2
	MISSOURI*	NORMAN	W	5-1
3/29	BAYLOR*	NORMAN	W	2-0
3/30	BAYLOR*	NORMAN	W	3-0
4/2	#17 OKLAHOMA STATE*	NORMAN	W	2-1
4/5	IOWA STATE*	NORMAN	L	1-2
4/6	IOWA STATE*	NORMAN	W	10-1
4/11	at #5 Texas*	Austin, Texas	L	0-1 (9)
4/12	at #5 Texas*	Austin, Texas	L	1-2
4/15	OKLAHOMA CITY	NORMAN	W	11-2
4/18	at Texas Tech*	Lubbock, Texas	W	6-2
	at Texas Tech*	Lubbock, Texas	W	10-0
4/22	at Tulsa	Tulsa, Okla.	W	8-0
4/24	at #15 Oklahoma State*	Stillwater, Okla.	L	0-4
4/26	#19 TEXAS A&M*	NORMAN	W	4-2
4/27	#19 TEXAS A&M*	NORMAN	W	12-5
4/28	TULSA	NORMAN	L	4-5
5/2	vs. #20 Texas A&M!	Oklahoma City, Okla.	W	4-0 (9)
	vs. #3 Texas!	Oklahoma City, Okla.	L	0-1
5/3	vs. Baylor!	Oklahoma City, Okla.	W	1-0
	vs. #14 Oklahoma State!	Oklahoma City, Okla.	W	3-2
5/4	vs. #14 Oklahoma State!	Oklahoma City, Okla.	W	11-2
	vs. #3 Texas!	Oklahoma City, Okla.	L	0-1
5/15	vs. Bethune Cookman$	Gainesville, Fla.	W	5-1
5/16	vs. #19 South Florida$	Gainesville, Fla.	W	8-0
5/17	vs. Texas-Arlington$	Gainesville, Fla.	W	6-2
5/18	vs. Oregon State$	Gainesville, Fla.	W	7-2
5/22	vs. #8 Washington^	Oklahoma City, Okla.	L	1-3
5/24	vs. #16 Alabama^	Oklahoma City, Okla.	W	6-3 (9)
	vs. #9 California^	Oklahoma City, Okla.	L	2-5

SPRING 2004 (45-22-1, 11-7 BIG 12) HEAD COACH: PATTY GASSO

2/6	vs. Illinois	Baton Rouge, La.	W	7-0
	vs. SE Louisiana	Baton Rouge, La.	W	5-4
2/7	vs. Centenary	Baton Rouge, La.	W	8-0
	at #14 LSU	Baton Rouge, La.	W	6-4
2/8	vs. Centenary	Baton Rouge, La.	W	9-1
	vs. Illinois	Baton Rouge, La.	T	2-2
2/11	OKLAHOMA CHRISTIAN	NORMAN	W	8-0
2/18	NORTH TEXAS	NORMAN	W	7-2
	NORTH TEXAS	NORMAN	W	5-4
2/20	LOUISVILLE	NORMAN	L	1-3 (8)
	LOUISVILLE	NORMAN	W	8-0
2/21	NORTH CAROLINA	NORMAN	W	10-0
	NORTH CAROLINA	NORMAN	W	4-2
2/22	SAM HOUSTON STATE	NORMAN	L	1-3
	SAM HOUSTON STATE	NORMAN	W	15-10
2/27	vs. Massachusetts	Columbus, Ga.	W	9-0
	vs. Central Michigan	Columbus, Ga.	L	2-3
2/28	vs. DePaul	Columbus, Ga.	W	5-1
	vs. #11 Florida State	Columbus, Ga.	L	2-3
2/29	vs. #7 Michigan	Columbus, Ga.	W	4-0
	vs. Central Michigan	Columbus, Ga.	W	8-2
3/5	at Houston	Houston, Texas	W	5-2
3/6	at Houston	Houston, Texas	W	2-1
	at Houston	Houston, Texas	L	1-2
3/12	NEW MEXICO	NORMAN	W	4-3 (8)
	NEW MEXICO	NORMAN	W	10-5 (8)
3/13	MCNEESE STATE	NORMAN	L	4-5
	MCNEESE STATE	NORMAN	W	6-2
3/14	CENTENARY	NORMAN	W	6-0
	CENTENARY	NORMAN	W	9-0
3/16	at San Diego State	San Diego, Calif.	W	4-1
3/18	vs. Illinois	Fullerton, Calif.	W	5-2
	vs. #15 Fresno State	Fullerton, Calif.	L	1-2
3/19	vs. #1 Arizona	Fullerton, Calif.	L	1-9
3/20	vs. #20 Nebraska	Fullerton, Calif.	W	1-0
	vs. #9 Washington	Fullerton, Calif.	L	0-1 (8)
3/27	at Texas A&M*	College Station, Texas	L	0-1
3/28	at Texas A&M*	College Station, Texas	L	4-5
3/29	at #21 Baylor*	Waco, Texas	L	1-3 (10)
	at #21 Baylor*	Waco, Texas	L	1-4
4/3	TEXAS*	NORMAN	W	3-2
4/4	TEXAS*	NORMAN	W	9-6
4/5	at Tulsa	Tulsa, Okla.	L	0-2
4/8	at Oklahoma State*	Stillwater, Okla.	W	2-1
4/10	MISSOURI*	NORMAN	W	5-0
	MISSOURI*	NORMAN	W	1-0
4/17	at #18 Nebraska*	Lincoln, Neb.	L	1-2
4/18	at #18 Nebraska*	Lincoln, Neb.	L	1-3
4/21	TEXAS TECH*	NORMAN	W	7-3

	TEXAS TECH*	NORMAN	W	4-3
4/24	KANSAS*	NORMAN	W	10-1
4/25	KANSAS*	NORMAN	W	2-1
4/28	OKLAHOMA STATE*	NORMAN	W	5-1
4/30	at Iowa State*	Ames, Iowa	W	6-1
5/1	at Iowa State*	Ames, Iowa	L	1-2
5/11	TULSA	NORMAN	W	4-3
5/13	vs. #19 Baylor!	Oklahoma City, Okla.	W	5-2
5/14	vs. #14 Nebraska!	Oklahoma City, Okla.	L	0-7
	vs. Kansas!	Oklahoma City, Okla.	W	1-0
5/15	vs. Missouri!	Oklahoma City, Okla.	L	2-3 (13)
5/20	vs. Temple$	Tucson, Ariz.	W	5-0
5/21	vs. Northwestern$	Tucson, Ariz.	W	8-0
5/22	at #1 Arizona$	Tucson, Ariz.	W	3-2
5/23	vs. #9 La.-Lafayette$	Tucson, Ariz.	L	4-12
	vs. #9 La.-Lafayette$	Tucson, Ariz.	W	15-0
5/27	vs. #7 Washington^	Oklahoma City, Okla.	W	6-2
5/28	vs. #2 California^	Oklahoma City, Okla.	L	1-2 (8)
5/29	vs. #8 Stanford^	Oklahoma City, Okla.	L	2-3

SPRING 2005 (50-17, 12-6 BIG 12) HEAD COACH: PATTY GASSO

2/4	vs. Florida Atlantic	Clearwater, Fla.	W	12-0
	vs. Appalachian State	Clearwater, Fla.	W	6-2
2/5	vs. Louisville	Clearwater, Fla.	L	1-2
	vs. Florida	Clearwater, Fla.	L	0-3
2/6	vs. DePaul	Clearwater, Fla.	L	1-4
2/11	vs. #13 Alabama	Houston, Texas	L	0-2
	vs. Sam Houston State	Houston, Texas	W	1-0
2/12	vs. Sam Houston State	Houston, Texas	W	12-2
	vs. Houston	Houston, Texas	W	7-0
2/18	LIPSCOMB	NORMAN	W	11-1
	CREIGHTON	NORMAN	W	8-0
2/19	CREIGHTON	NORMAN	W	14-2
2/20	LIPSCOMB	NORMAN	W	8-0
	NORTH TEXAS	NORMAN	W	5-1
2/22	OKLAHOMA CITY	NORMAN	W	8-3
2/25	vs. Michigan State	Columbus, Ga.	W	8-0
	vs. Lehigh	Columbus, Ga.	W	5-0
2/26	vs. #21 Florida State	Columbus, Ga.	W	3-0
	vs. Seton Hall	Columbus, Ga.	W	4-1
3/2	ARKANSAS	NORMAN	W	12-0
	ARKANSAS	NORMAN	W	8-0
3/4	vs. Illinois-Chicago	Las Vegas, Nev.	W	17-10 (8)
3/5	vs. #14 Washington	Las Vegas, Nev.	W	8-1
	at UNLV	Las Vegas, Nev.	W	4-3
3/6	vs. Drake	Las Vegas, Nev.	W	10-0
3/10	VALPARASIO	NORMAN	W	7-2
	VALPARASIO	NORMAN	W	9-2
3/12	NICHOLLS STATE	NORMAN	W	4-1
	UTEP	NORMAN	W	9-0
3/13	NICHOLLS STATE	NORMAN	W	7-0
	UTEP	NORMAN	W	6-3
3/15	vs. Indiana	Long Beach, Calif.	W	7-4
3/17	vs. #7 La.-Lafayette	Fullerton, Calif.	W	7-3
	vs. #21 Arizona State	Fullerton, Calif.	W	6-1
3/18	vs. Syracuse	Fullerton, Calif.	W	3-0
3/19	vs. #1 Arizona	Fullerton, Calif.	L	0-4
3/23	at Tulsa	Tulsa, Okla.	L	2-4
3/25	IOWA STATE*	NORMAN	W	7-3
	IOWA STATE*	NORMAN	W	2-0
3/30	at North Texas	Denton, Texas	W	9-1
4/2	at #15 Missouri*	Columbia, Mo.	W	8-3
4/3	at #15 Missouri *	Columbia, Mo.	W	6-4
4/6	OKLAHOMA STATE*	NORMAN	W	9-0
4/9	#5 TEXAS*	NORMAN	L	2-4
4/10	#5 TEXAS*	NORMAN	W	4-0
4/11	at Texas Tech*	Lubbock, Texas	W	8-5
	at Texas Tech*	Lubbock, Texas	W	9-2
4/16	#7 TEXAS A&M*	NORMAN	W	15-7
4/17	#7 TEXAS A&M*	NORMAN	L	1-4
4/18	#11 BAYLOR*	NORMAN	W	2-0
	#11 BAYLOR*	NORMAN	L	5-6
4/20	TULSA	NORMAN	L	2-6
4/23	at Kansas*	Lawrence, Kan.	L	4-5
4/24	at Kansas*	Lawrence, Kan.	L	1-4
4/27	at Oklahoma State*	Stillwater, Okla.	W	3-2 (9)
4/30	NEBRASKA*	NORMAN	L	4-6
5/1	NEBRASKA*	NORMAN	W	5-0
5/4	NORTH TEXAS	NORMAN	W	11-3
5/11	vs. #25 Nebraska!	Oklahoma City, Okla.	L	0-1
5/12	vs. Kansas!	Oklahoma City, Okla.	W	5-0
5/13	vs. #7 Texas!	Oklahoma City, Okla.	L	1-3
	vs. #5 Texas A&M!	Oklahoma City, Okla.	W	6-2
5/20	WICHITA STATE$	NORMAN	W	2-0
5/21	#14 LA.-LAFAYETTE$	NORMAN	W	6-3
5/22	OREGON$	NORMAN	W	2-1
5/27	at #3 Arizona%	Tucson, Ariz.	L	0-6
5/28	at #3 Arizona%	Tucson, Ariz.	L	6-7

SPRING 2006 (40-21-1, 8-10 BIG 12) HEAD COACH: PATTY GASSO

2/10	vs. #13 Washington	Las Vegas, Nev.	L	4-12
	vs. Kentucky	Las Vegas, Nev.	W	4-3
2/11	at UNLV	Las Vegas, Nev.	W	5-3
	vs. Southern Utah	Las Vegas, Nev.	W	9-0
2/12	vs. Long Beach State	Las Vegas, Nev.	W	2-1
2/15	CENTRAL ARKANSAS	NORMAN	W	8-1
	CENTRAL ARKANSAS	NORMAN	W	9-0
2/16	NORTH DAKOTA STATE	NORMAN	W	9-0
	NORTH DAKOTA STATE	NORMAN	W	7-2
2/17	INDIANA	NORMAN	W	10-8
	INDIANA	NORMAN	T	11-11
2/23	vs. #22 Oregon	Palm Springs, Calif.	W	1-0
2/24	vs. Fresno State	Palm Springs, Calif.	L	2-4
	vs. UC Santa Barbara	Palm Springs, Calif.	W	6-2
2/25	vs. Cal Poly-SLO	Palm Springs, Calif.	W	5-2
	vs. Pacific	Palm Springs, Calif.	W	8-5
2/26	vs. #3 UCLA	Palm Springs, Calif.	L	0-2
3/2	OKLAHOMA CITY	NORMAN	L	5-6
3/4	#19 LSU	NORMAN	L	5-6
	TROY	NORMAN	W	13-2
3/5	#19 LSU	NORMAN	L	5-6 (8)
	TROY	NORMAN	W	2-1 (8)
3/8	at Tulsa	Tulsa, Okla.	W	8-0
3/11	NORTH TEXAS	NORMAN	W	10-1
	UTAH VALLEY STATE	NORMAN	W	19-7
3/12	UTAH VALLEY STATE	NORMAN	W	14-1
	NORTH TEXAS	NORMAN	W	10-5
3/15	vs. Utah	Fullerton, Calif.	W	4-1
3/16	vs. #6 Alabama	Fullerton, Calif.	L	0-5
3/17	vs. #24 Fresno State	Fullerton, Calif.	W	4-3
3/18	vs. #20 Texas A&M	Fullerton, Calif.	L	6-7
3/22	at North Texas	Denton, Texas	W	7-0
3/25	MISSOURI*	NORMAN	L	6-8
3/26	MISSOURI*	NORMAN	L	6-9
3/28	TEXAS TECH*	NORMAN	L	2-4
	TEXAS TECH*	NORMAN	W	7-3
4/1	at #19 Nebraska*	Lincoln, Neb.	L	1-9
	at #19 Nebraska*	Lincoln, Neb.	L	0-3
4/5	at Oklahoma State*	Stillwater, Okla.	W	15-1
4/8	at #16 Texas A&M*	College Station, Texas	W	4-0
4/9	at #16 Texas A&M*	College Station, Texas	L	1-5
4/10	at #20 Baylor*	Waco, Texas	W	9-7
	at #20 Baylor*	Waco, Texas	L	1-5
4/14	#2 TEXAS*	NORMAN	L	4-9
4/15	#2 TEXAS*	NORMAN	L	0-2
4/19	TULSA	NORMAN	W	3-0
4/22	at Iowa State*	Ames, Iowa	L	2-5
4/23	at Iowa State*	Ames, Iowa	W	8-6
4/26	OKLAHOMA STATE*	NORMAN	W	9-3
4/30	KANSAS*	NORMAN	W	2-0
	KANSAS*	NORMAN	W	4-1
5/1	at Arkansas	Fayetteville, Ark.	W	5-4
	at Arkansas	Fayetteville, Ark.	W	5-0
5/3	NORTH TEXAS	NORMAN	W	4-0
5/11	vs. #16 Texas A&M!	Oklahoma City, Okla.	W	13-6
	vs. Oklahoma State!	Oklahoma City, Okla.	W	10-2
5/12	vs. Missouri!	Oklahoma City, Okla.	W	4-0
5/13	vs. Kansas!	Oklahoma City, Okla.	L	2-4
5/19	vs. Kent State$	Ann Arbor, Mich.	W	1-0
5/20	at #11 Michigan$	Ann Arbor, Mich.	L	0-1 (9)
	vs. Kent State$	Ann Arbor, Mich.	W	9-1
5/21	at #11 Michigan$	Ann Arbor, Mich.	L	2-5 (8)

SPRING 2007 (55-8, 14-4 BIG 12) HEAD COACH: PATTY GASSO
BIG 12 TOURNAMENT CHAMPIONS

2/9	vs. #20 Louisville	Miami, Fla.	W	9-5

	vs. Illinois State	Miami, Fla.	W	3-1
2/10	vs. Illinois	Miami, Fla.	W	3-0
	at Florida International	Miami, Fla.	W	9-1
2/11	vs. Illinois State	Miami, Fla.	W	4-2
2/16	BIRMINGHAM SOUTHERN	NORMAN	W	14-1
2/17	NORTHWESTERN ST.	NORMAN	W	12-0
	MINNESOTA	NORMAN	W	6-5
2/18	BIRMINGHAM SOUTHERN	NORMAN	W	17-0
	NORTHWESTERN ST.	NORMAN	W	15-0
2/20	TULSA	NORMAN	W	5-3
2/23	vs. Notre Dame	Palm Springs, Calif.	W	7-3
	vs. Loyola Marymount	Palm Springs, Calif.	W	10-0
2/24	vs. #16 California	Palm Springs, Calif.	W	11-3
	vs. #6 Oregon State	Palm Springs, Calif.	W	4-1
2/25	vs. Ohio State	Palm Springs, Calif.	W	7-2
2/28	ARKANSAS	NORMAN	W	14-0
	ARKANSAS	NORMAN	W	10-2
3/1	NORTH TEXAS	NORMAN	W	4-1
3/3	WICHITA STATE	NORMAN	W	4-0
	TEMPLE	NORMAN	W	10-0
3/4	TEMPLE	NORMAN	W	21-0
	WICHITA STATE	NORMAN	W	4-0
3/7	at Tulsa	Tulsa, Okla.	L	0-2
3/8	EVANSVILLE	NORMAN	W	6-2
3/9	EVANSVILLE	NORMAN	W	6-0
	CENTENARY	NORMAN	W	6-1
3/10	CENTENARY	NORMAN	W	11-1
	UMKC	NORMAN	W	10-2
3/15	vs. Pacific	Fullerton, Calif.	W	10-3
	vs. #5 Arizona	Fullerton, Calif.	W	6-1
3/16	vs. N.C. State	Fullerton, Calif.	L	0-7
3/17	vs. Cal State Northridge	Fullerton, Calif.	W	8-0
3/18	vs. DePaul	Fullerton, Calif.	W	3-2 (8)
	vs. #5 Arizona	Fullerton, Calif.	W	11-0
3/22	at Texas Tech*	Lubbock, Texas	W	7-0
	at Texas Tech*	Lubbock, Texas	W	7-3
3/24	at #10 Texas*	Austin, Texas	W	7-0
3/25	at #10 Texas*	Austin, Texas	L	4-5 (10)
3/28	CENTRAL ARKANSAS	NORMAN	W	7-3
3/31	#2 TEXAS A&M*	NORMAN	W	4-2
4/1	#2 TEXAS A&M*	NORMAN	L	4-9
4/4	OKLAHOMA STATE*	NORMAN	W	8-0
4/6	IOWA STATE*	NORMAN	W	8-0
	IOWA STATE*	NORMAN	W	3-2 (10)
4/11	at North Texas	Denton, Texas	W	9-2
4/15	at Missouri*	Columbia, Mo.	L	1-5
	at Missouri*	Columbia, Mo.	W	8-3
4/18	#10 BAYLOR*	NORMAN	W	3-2 (8)
	#10 BAYLOR*	NORMAN	W	7-4
4/21	NEBRASKA*	NORMAN	W	10-9
	NEBRASKA*	NORMAN	W	5-1
4/25	at Oklahoma State*	Stillwater, Okla.	W	2-1
4/28	at Kansas*	Lawrence, Kan.	W	13-4
4/29	at Kansas*	Lawrence, Kan.	L	0-2
5/11	vs. Kansas!	Oklahoma City, Okla.	W	5-0
5/12	vs. Missouri!	Oklahoma City, Okla.	W	7-1
	vs. Texas Tech!	Oklahoma City, Okla.	W	6-3
5/18	vs. Colgate$	Amherst, Mass.	W	5-2
5/19	at Massachusetts$	Amherst, Mass.	W	2-0
5/20	at Massachusetts$	Amherst, Mass.	W	6-3
5/26	#14 DEPAUL%	NORMAN	L	0-3
5/27	#14 DEPAUL%	NORMAN	L	2-7

SPRING 2008 (47-14, 16-2 BIG 12) HEAD COACH: PATTY GASSO

2/8	at #14 UCLA	Los Angeles, Calif.	L	1-6
	vs. UC Santa Barbara	Los Angeles, Calif.	W	12-1
2/9	vs. Nevada	Fullerton, Calif.	W	1-0
	vs. #21 CS Fullerton	Fullerton, Calif.	L	2-10
2/10	at #14 UCLA	Los Angeles, Calif.	W	7-0
2/12	ST. GREGORY'S	NORMAN	W	10-0
2/15	vs. BYU	Las Vegas, Nev.	W	8-5
	vs. Cal State Northridge	Las Vegas, Nev.	W	5-1
2/16	vs. South Carolina	Las Vegas, Nev.	W	2-1
	vs. Illinois	Las Vegas, Nev.	W	3-1
2/17	vs. Cal Poly-SLO	Las Vegas, Nev.	W	3-2
2/22	vs. #13 Stanford	Palm Springs, Calif.	L	2-3
	vs. Pacific	Palm Springs, Calif.	W	14-5
2/23	vs. Oregon	Palm Springs, Calif.	L	0-1
	vs. San Diego State	Palm Springs, Calif.	W	1-0
2/24	vs. #19 Georgia	Palm Springs, Calif.	W	3-0
2/27	TULSA	NORMAN	W	8-0
3/1	NORTH TEXAS	NORMAN	W	9-0
	MEMPHIS	NORMAN	W	17-0
3/2	MEMPHIS	NORMAN	W	10-0
	NORTH TEXAS	NORMAN	W	8-0
3/5	at Tulsa	Tulsa, Okla.	L	3-5
3/8	MCNEESE STATE	NORMAN	W	9-1
	DRAKE	NORMAN	W	8-0
3/9	DRAKE	NORMAN	W	8-0
	MCNEESE STATE	NORMAN	W	9-0
3/13	at #21 Fresno State	Fresno, Calif.	L	0-1
3/14	vs. Cal Poly-SLO	Sacramento, Calif.	W	5-4 (8)
	vs. Colorado State	Sacramento, Calif.	W	13-4
3/15	at Sacramento State	Sacramento, Calif.	W	2-0
	vs. California	Sacramento, Calif.	L	0-2
3/16	vs. Princeton	Sacramento, Calif.	W	4-3
3/19	MISSOURI STATE	NORMAN	L	2-3
3/21	KANSAS*	NORMAN	W	3-2
3/22	KANSAS*	NORMAN	W	8-0
3/26	CENTRAL ARKANSAS	NORMAN	W	23-1
3/29	at Nebraska*	Lincoln, Neb.	W	6-0
	at Nebraska*	Lincoln, Neb.	W	11-0
4/5	MISSOURI*	NORMAN	W	8-0
4/6	MISSOURI*	NORMAN	W	4-3
4/7	at Arkansas	Fayetteville, Ark.	L	2-3
	at Arkansas	Fayetteville, Ark.	W	3-2
4/10	TEXAS TECH*	NORMAN	W	3-2
	TEXAS TECH*	NORMAN	W	8-3
4/12	at #5 Texas A&M*	College Station, Texas	L	2-4
4/13	at #5 Texas A&M*	College Station, Texas	L	0-1
4/19	at Iowa State*	Ames, Iowa	W	5-3
4/20	at Iowa State*	Ames, Iowa	W	9-1
4/22	at Oklahoma State*	Stillwater, Okla.	W	3-1
4/23	OKLAHOMA STATE*	NORMAN	W	6-1
4/26	TEXAS*	NORMAN	W	8-0
4/27	TEXAS*	NORMAN	W	8-0
4/30	at Baylor*	Waco, Texas	W	4-0
	at Baylor*	Waco, Texas	W	9-4
5/10	vs. Nebraska!	Oklahoma City, Okla.	L	5-6
5/16	OREGON$	NORMAN	W	6-0
5/17	ARKANSAS$	NORMAN	W	6-5 (11)
5/18	OREGON$	NORMAN	W	11-0
5/23	at #9 Arizona%	Tucson, Ariz.	L	1-3
5/24	at #9 Arizona%	Tucson, Ariz.	W	2-0
	at #9 Arizona%	Tucson, Ariz.	L	2-5

SPRING 2009 (41-16, 14-4 BIG 12) HEAD COACH: PATTY GASSO
BIG 12 REGULAR SEASON CHAMPIONS

2/5	at Hawaii	Honolulu, Hawaii	L	5-8
2/6	vs. UAB	Honolulu, Hawaii	W	18-0
	vs. #19 LSU	Honolulu, Hawaii	W	8-0
2/7	at Hawaii	Honolulu, Hawaii	W	14-0
	vs. UAB	Honolulu, Hawaii	W	13-1
2/13	vs. N.C. State	Houston, Texas	L	1-2
2/14	at #14 Houston	Houston, Texas	W	5-3
2/15	vs. Texas State	Houston, Texas	W	3-2
2/18	STEPHEN F. AUSTIN	NORMAN	W	4-3 (8)
	STEPHEN F. AUSTIN	NORMAN	W	3-1
2/20	vs. Cal Poly-SLO	Palm Springs, Calif.	W	3-2
	vs. #3 Arizona State	Palm Springs, Calif.	W	8-6
2/21	vs. #17 Nevada	Palm Springs, Calif.	W	11-2
	vs. #1 Alabama	Palm Springs, Calif.	L	3-4
2/22	vs. #24 Massachusetts	Palm Springs, Calif.	W	5-3
2/25	at Tulsa	Tulsa, Okla.	W	7-3
3/1	SAINT LOUIS	NORMAN	W	7-4
	CREIGHTON	NORMAN	W	5-3
3/4	TULSA	NORMAN	W	5-3
3/6	#8 TENNESSEE	NORMAN	L	1-4
3/7	vs. #16 Northwestern	Oklahoma City, Okla.	W	4-3
	vs. #8 Tennessee	Oklahoma City, Okla.	L	5-6 (8)
3/8	vs. #16 Northwestern	Oklahoma City, Okla.	L	0-1
3/10	at Texas Tech*	Lubbock, Texas	W	6-1
	at Texas Tech*	Lubbock, Texas	W	12-0
3/12	vs. Notre Dame	Fullerton, Calif.	L	3-4
	vs. #25 Florida State	Fullerton, Calif.	W	3-1
3/13	vs. #23 DePaul	Fullerton, Calif.	W	5-2

3/14	vs. #16 La.-Lafayette	Fullerton, Calif.	W	8-5
	at Cal State Fullerton	Fullerton, Calif.	L	3-4
3/15	vs. Bowling Green	Fullerton, Calif.	W	8-0
3/18	NORTHERN IOWA	NORMAN	W	8-0
3/21	IOWA STATE*	NORMAN	W	10-7
3/22	IOWA STATE*	NORMAN	W	10-0
3/25	NORTH TEXAS	NORMAN	W	8-1
3/28	at Texas*	Austin, Texas	L	6-15
3/29	at Texas*	Austin, Texas	L	7-9
4/1	BAYLOR*	NORMAN	L	0-5
	BAYLOR*	NORMAN	W	4-0
4/4	NEBRASKA*	NORMAN	W	3-2 (8)
4/5	NEBRASKA*	NORMAN	W	3-2
4/8	ARKANSAS	NORMAN	L	9-11
4/10	at Kansas*	Lawrence, Kan.	W	8-0
4/11	at Kansas*	Lawrence, Kan.	L	2-4
4/15	OKLAHOMA STATE*	NORMAN	W	8-1
4/18	TEXAS A&M*	NORMAN	W	7-3
4/19	TEXAS A&M*	NORMAN	W	3-1
4/22	at North Texas	Denton, Texas	W	7-3
4/25	at #10 Missouri*	Columbia, Mo.	W	6-2
4/26	at #10 Missouri*	Columbia, Mo.	W	4-2
4/30	at Oklahoma State*	Stillwater, Okla.	W	6-2
5/9	vs. Iowa State!	Oklahoma City, Okla.	W	3-0
	vs. Texas!	Oklahoma City, Okla.	W	6-2
5/10	vs. #15 Missouri!	Oklahoma City, Okla.	L	0-5
5/16	NORTH DAKOTA ST.$	NORMAN	L	0-1 (11)
	ARKANSAS$	NORMAN	W	21-2
	TULSA$	NORMAN	L	3-5

SPRING 2010 (47-12, 13-3 BIG 12) **HEAD COACH: PATTY GASSO**
BIG 12 TOURNAMENT CHAMPIONS

2/13	vs. Florida Atlantic	Clermont, Fla.	W	9-0
	vs. Chattanooga	Clermont, Fla.	W	1-0
2/14	vs. #16 Tennessee	Clermont, Fla.	L	2-4
2/17	ST. GREGORY'S	NORMAN	W	9-1
2/19	vs. Cal State Fullerton	Henderson, Nev.	W	7-1
	vs. #21 Northwestern	Henderson, Nev.	W	3-0
2/20	vs. Boise State	Henderson, Nev.	W	8-4
	vs. #12 California	Las Vegas, Nev.	W	12-1
2/21	vs. Long Beach State	Henderson, Nev.	W	10-0
2/25	vs. San Diego State	Palm Springs, Calif.	W	4-0
	vs. Pacific	Palm Springs, Calif.	W	9-0
2/26	vs. #1 Washington	Palm Springs, Calif.	L	4-7
	vs. Oregon State	Palm Springs, Calif.	W	6-1
3/3	TULSA	NORMAN	W	7-0
3/5	NEVADA	NORMAN	W	8-7 (9)
3/6	vs. #25 Oklahoma State	Oklahoma City, Okla.	L	0-1
	vs. #14 Louisville	Oklahoma City, Okla.	W	10-2
3/7	#14 LOUISVILLE	NORMAN	W	7-0
3/10	NORTH TEXAS	NORMAN	W	6-4
3/12	UTAH	NORMAN	W	12-1
3/13	NORTHERN IOWA	NORMAN	W	4-1
	UTAH	NORMAN	W	9-5
3/14	NORTHERN IOWA	NORMAN	W	11-1
3/15	UMKC	NORMAN	W	17-1
3/17	at Cal State Northridge	Northridge,Calif.	L	0-1
	at Cal State Northridge	Northridge, Calif.	W	4-1 (8)
3/18	vs. Utah	Fullerton, Calif.	W	3-0
	vs. #7 Arizona State	Fullerton, Calif.	W	5-4
3/19	vs. #2 Arizona	Fullerton, Calif.	L	3-4
	vs. San Jose State	Fullerton, Calif.	L	4-5
3/20	vs. Virginia	Fullerton, Calif.	W	2-0
3/23	at Tulsa	Tulsa, Okla.	L	4-5 (9)
3/24	at Arkansas	Fayetteville, Ark.	W	6-1
3/27	#3 MISSOURI*	NORMAN	L	5-11
3/28	#3 MISSOURI*	NORMAN	W	9-0
4/3	at Iowa State*	Ames, Iowa	W	2-0
	at Iowa State*	Ames, Iowa	W	3-2
4/7	at #12 Oklahoma State*	Stillwater, Okla.	L	2-3
4/10	at #21 Texas A&M*	College Station, Texas	W	6-0
4/11	at #21 Texas A&M*	College Station, Texas	W	9-4
4/15	TEXAS TECH*	NORMAN	W	9-7
	TEXAS TECH*	NORMAN	L	6-7 (9)
4/21	at Baylor*	Waco, Texas	W	6-1
	at Baylor*	Waco, Texas	W	3-1
4/24	at Nebraska*	Lincoln, Neb.	W	5-0
4/25	at Nebraska*	Lincoln, Neb.	W	8-0
4/28	#11 OKLAHOMA STATE*	NORMAN	W	11-1
5/1	KANSAS*	NORMAN	W	2-0
5/2	KANSAS*	NORMAN	W	7-0
5/6	at North Texas	Denton, Texas	W	6-1
5/15	vs. Texas Tech!	Oklahoma City, Okla.	W	2-0
	vs. #20 Texas A&M!	Oklahoma City, Okla.	W	5-1
5/16	vs. #8 Missouri!	Oklahoma City, Okla.	W	9-0
5/21	vs. Syracuse$	College Park,Md.	W	10-0
5/22	vs. Fordham$	College Park, Md.	W	1-0
5/23	vs. Fordham$	College Park, Md.	W	2-0
5/27	at #1 Washington%	Seattle, Wash.	W	6-1
5/28	at #1 Washington%	Seattle, Wash.	L	0-3
	at #1 Washington%	Seattle, Wash.	L	0-4

SPRING 2011 (43-19, 10-8 BIG 12) **HEAD COACH: PATTY GASSO**

2/10	vs. Cal State Bakersfield	Tempe, Ariz.	W	11-2 (5)
2/11	vs. Appalachian State	Tempe, Ariz.	W	8-0 (5)
	vs. Northwestern	Tempe, Ariz.	W	9-1 (6)
2/12	vs. #2 Arizona	Tempe, Ariz.	W	11-1 (5)
	at #13 Arizona State	Tempe, Ariz.	L	3-4
2/13	vs. Western Michigan	Tempe, Ariz.	W	5-0
2/16	ST. GREGORY'S	NORMAN	W	9-0 (5)
2/18	vs. Southern Utah	Las Cruces, N.M.	W	8-3
	at New Mexico State	Las Cruces, N.M.	W	7-4
2/19	vs. Sam Houston State	Las Cruces, N.M.	W	12-4
	vs. Louisiana-Monroe	Las Cruces, N.M.	W	14-4 (5)
2/20	at New Mexico State	Las Cruces, N.M.	W	16-0 (5)
2/24	vs. #1 Georgia	Palm Springs, Calif.	L	0-1
	vs. #10 Hawaii	Palm Springs, Calif.	L	1-4
2/25	vs. Long Beach State	Palm Springs, Calif.	L	1-2
	vs. #2 UCLA	Palm Springs, Calif.	L	0-3
2/26	vs. Cal Poly	Palm Springs, Calif.	W	4-2
3/2	at North Texas	Denton, Texas	W	3-0
3/4	#24 AUBURN	NORMAN	W	6-0
3/5	vs. Illinois-Chicago	Oklahoma City, Okla.	W	5-3
	vs. #19 Oklahoma State	Oklahoma City, Okla.	W	7-0
3/6	ILLINOIS-CHICAGO	NORMAN	W	9-1 (6)
3/9	TULSA	NORMAN	W	9-0 (5)
3/12	INDIANA	NORMAN	W	9-0 (5)
	ARKANSAS-PINE BLUFF	NORMAN	W	15-0 (5)
3/13	MISSOURI STATE	NORMAN	W	1-0
	MISSOURI STATE	NORMAN	W	9-1
3/16	vs. Notre Dame	Fullerton, Calif.	L	1-2
3/17	vs. DePaul	Fullerton, Calif.	W	4-3 (8)
	vs. #7 Arizona	Fullerton, Calif.	W	5-3
3/18	vs. Penn State	Fullerton, Calif.	L	2-5
	vs. Pacific	Fullerton, Calif.	W	13-2
3/19	vs. #4 Washington	Fullerton, Calif.	W	7-6 (8)
2/23	at Tulsa	Tulsa, Okla.	L	0-1
3/26	#14 NEBRASKA*	NORMAN	L	1-4
3/27	#14 NEBRASKA*	NORMAN	W	6-3
3/29	CENTRAL ARKANSAS	NORMAN	W	8-3
4/1	at #23 Texas Tech*	Lubbock, Texas	L	0-5
4/2	at #23 Texas Tech*	Lubbock, Texas	W	7-6
4/6	at Kansas*	Lawrence, Kan.	W	12-6
	t Kansas*	Lawrence, Kan.	W	13-5
4/9	#17 BAYLOR*	NORMAN	W	3-2
4/10	#17 BAYLOR*	NORMAN	L	2-5
4/13	#19 OKLAHOMA STATE*	NORMAN	W	5-1
4/16	at #14 Missouri*	Columbia, Mo.	L	2-3 (9)
4/17	at #14 Missouri*	Columbia, Mo.	L	0-1 (11)
4/22	#19 TEXAS A&M*	NORMAN	L	0-3
4/23	#19 TEXAS A&M*	NORMAN	W	2-0
4/27	at #16 Oklahoma State*	Stillwater, Okla.	L	1-2
4/30	at #3 Texas*	Austin, Texas	W	5-2
5/1	at #3 Texas*	Austin, Texas	L	3-5
5/5	NORTH TEXAS	NORMAN	W	9-1 (5)
5/7	IOWA STATE*	NORMAN	W	13-0 (5)
5/8	IOWA STATE*	NORMAN	W	4-1
5/20	IONA$	NORMAN	W	7-1
5/21	TULSA$	NORMAN	W	6-0
5/22	TULSA$	NORMAN	L	3-4 (9)
	TULSA$	NORMAN	W	5-0
5/27	at #10 Arizona%	Tucson, Ariz.	W	6-0
5/28	at #10 Arizona%	Tucson, Ariz.	W	5-2
6/2	vs. #1 Arizona State^	Oklahoma City, Okla.	L	1-3
6/4	vs. #8 Missouri^	Oklahoma City, Okla.	L	1-4

SPRING 2012 (54-10, 19-5 BIG 12) **HEAD COACH: PATTY GASSO**
BIG 12 CHAMPIONS

2/10	vs. Cal State Bakersfield	Las Vegas, Nev.	W	6-0
	at UNLV	Las Vegas, Nev.	W	5-0
2/11	vs. Weber State	Las Vegas, Nev.	W	12-2 (5)
	vs. Kent State	Las Vegas, Nev.	W	6-0
2/12	vs. Kent State	Las Vegas, Nev.	W	11-1
2/17	vs. Virginia Tech	Auburn, Ala.	W	10-0 (5)
	vs. #23 Georgia Tech	Auburn, Ala.	L	0-1
2/23	vs. San Diego State	Palm Springs, Calif.	W	5-0
	vs. UC Davis	Palm Springs, Calif.	W	10-0 (5)
2/24	vs. Boise State	Palm Springs, Calif.	W	9-0 (5)
	vs. #14 Stanford	Palm Springs, Calif.	L	0-5
2/25	vs. #13 Georgia	Palm Springs, Calif.	L	2-3
2/29	at North Texas	Denton, Texas	W	4-1
3/2	LSU	NORMAN	W	7-0
3/3	vs. LSU	Oklahoma City, Okla.	W	5-0
	vs. Iowa	Oklahoma City, Okla.	W	6-3
3/4	IOWA	NORMAN	W	4-2
3/6	AUSTIN PEAY	NORMAN	W	8-0 (5)
3/9	WICHITA STATE	NORMAN	W	13-0 (5)
	INDIANA	NORMAN	W	14-0 (5)
3/10	WICHITA STATE	NORMAN	W	5-0
3/11	INDIANA	NORMAN	W	4-1
	INDIANA	NORMAN	W	12-1 (5)
3/15	vs. #24 DePaul	Fullerton, Calif.	W	18-1 (5)
	vs. #19 Michigan	Fullerton, Calif.	W	2-0
3/16	vs. Virginia	Fullerton, Calif.	W	9-1
	vs. Penn State	Fullerton, Calif.	W	6-1
3/23	at #15 Baylor*	Waco, Texas	W	2-0
3/24	at #15 Baylor*	Waco, Texas	W	5-0
3/25	at #15 Baylor*	Waco, Texas	L	0-1
3/28	vs. Oklahoma State*	Oklahoma City, Okla.	W	4-0
3/30	KANSAS*	NORMAN	W	8-0 (5)
3/31	KANSAS*	NORMAN	W	8-0 (6)
4/1	KANSAS*	NORMAN	W	6-2
4/5	TEXAS TECH*	NORMAN	W	3-1
4/6	TEXAS TECH*	NORMAN	L	4-5
4/7	TEXAS TECH*	NORMAN	W	4-1
4/11	at Oklahoma State*	Stillwater, Okla.	W	11-1 (5)
4/13	at #14 Texas A&M*	College Station, Texas	W	6-1
4/14	at #14 Texas A&M*	College Station, Texas	W	5-2
	at #14 Texas A&M*	College Station, Texas	L	0-4
4/18	NORTH TEXAS	NORMAN	W	9-4
4/20	#10 MISSOURI*	NORMAN	W	2-1 (10)
4/21	#10 MISSOURI*	NORMAN	L	2-4 (8)
4/22	#10 MISSOURI*	NORMAN	W	2-1
4/25	OKLAHOMA STATE*	NORMAN	W	7-1
4/28	at Central Arkansas	Conway, Ark.	W	8-0 (6)
5/4	#8 TEXAS*	NORMAN	W	5-2 (8)
5/5	#8 TEXAS*	NORMAN	W	9-3
5/6	#8 TEXAS*	NORMAN	L	5-12
5/11	at Iowa State*	Ames, Iowa	W	10-0
5/12	at Iowa State*	Ames, Iowa	W	12-1 (5)
5/13	at Iowa State*	Ames, Iowa	W	5-1
5/18	LEHIGH$	NORMAN	W	19-3 (5)
5/19	TULSA$	NORMAN	W	7-1
5/20	OREGON STATE$	NORMAN	W	6-0
5/25	#17 ARIZONA%	NORMAN	W	6-0
5/26	#17 ARIZONA%	NORMAN	W	7-1
5/31	vs. #19 South Florida^	Oklahoma City, Okla.	W	5-1
6/1	vs. #1 California^	Oklahoma City, Okla.	W	3-0
6/3	vs. #2 Arizona State^	Oklahoma City, Okla.	W	5-3
6/4	vs. #3 Alabama^	Oklahoma City, Okla.	W	5-1
6/5	vs. #3 Alabama^	Oklahoma City, Okla.	L	6-8
6/6	vs. #3 Alabama^	Oklahoma City, Okla.	L	4-5

SPRING 2013 (57-4, 15-2 BIG 12) **HEAD COACH: PATTY GASSO**
BIG 12 CHAMPIONS
NATIONAL CHAMPIONS

2/8	vs. #21 Stanford	Tempe, Ariz.	W	6-0
	vs. Oregon State	Tempe, Ariz.	W	14-2 (5)
2/9	vs. #5 Oregon	Tempe, Ariz.	W	12-0 (5)
	vs. New Mexico	Tempe, Ariz.	W	11-1 (5)
2/10	vs. Northwestern	Tempe, Ariz.	W	7-4
2/15	vs. UC Riverside	San Diego, Calif.	W	7-0
	at San Diego State	San Diego, Calif.	W	4-0
2/16	vs. #24 Kentucky	San Diego, Calif.	W	11-0 (5)
	vs. #18 Washington	San Diego, Calif.	W	2-0
2/17	vs. Notre Dame	San Diego, Calif.	W	7-5 (9)
2/21	vs. #13 Georgia	Palm Springs, Calif.	W	5-0
	vs. #14 Arizona	Palm Springs, Calif.	W	5-0
2/22	vs. UC Santa Barbara	Palm Springs, Calif.	W	5-2
	vs. Nebraska	Palm Springs, Calif.	W	2-0
2/23	vs. #23 Florida State	Palm Springs, Calif.	W	6-0
3/1	HOUSTON	NORMAN	W	6-0
3/2	NEBRASKA	NORMAN	W	10-3
	NEBRASKA	NORMAN	L	0-1
3/3	HOUSTON	NORMAN	W	4-1
3/8	NORTHERN COLORADO	NORMAN	W	14-0 (5)
	DRAKE	NORMAN	W	10-2 (6)
3/9	NORTHERN COLORADO	NORMAN	W	10-0 (5)
	DRAKE	NORMAN	W	13-0 (5)
3/15	vs. Pacific	Fullerton, Calif.	W	9-0 (5)
	vs. North Carolina State	Fullerton, Calif.	W	3-0
3/16	vs. #14 Arizona	Fullerton, Calif.	W	4-0
	vs. Penn State	Fullerton, Calif.	W	8-0 (5)
3/17	at Cal State Fullerton	Fullerton, Calif.	W	9-0 (5)
3/23	#11 LOUISVILLE	NORMAN	L	1-5
	#11 LOUISVILLE	NORMAN	W	9-1 (5)
3/27	at Wichita State	Wichita, Kan.	W	7-1
	at Wichita State	Wichita, Kan.	W	16-1 (5)
4/4	at #20 Tulsa	Tulsa, Okla.	W	3-1
4/5	#17 BAYLOR*	NORMAN	W	8-3
4/6	#17 BAYLOR*	NORMAN	W	9-3
4/7	#17 BAYLOR*	NORMAN	W	8-0 (6)
4/12	at Texas Tech*	Lubbock, Texas	W	9-0 (6)
4/13	at Texas Tech*	Lubbock, Texas	W	6-0
4/14	at Texas Tech*	Lubbock, Texas	W	13-7
4/19	at #6 Texas*	Austin, Texas	W	6-1
4/20	at #6 Texas*	Austin, Texas	L	2-4
4/21	at #6 Texas*	Austin, Texas	W	5-3
4/23	at North Texas	Denton, Texas	W	12-1 (6)
4/26	IOWA STATE*	NORMAN	W	24-1 (5)
4/27	IOWA STATE*	NORMAN	W	8-0 (5)
4/28	IOWA STATE*	NORMAN	W	12-0 (5)
5/5	at Kansas*	Lawrence, Kan.	W	4-2
5/5	at Kansas*	Lawrence, Kan.	L	0-2
5/10	vs. Oklahoma State*	Oklahoma City, Okla.	W	10-1 (5)
5/11	OKLAHOMA STATE*	NORMAN	W	4-0
5/12	at Oklahoma State*	Stillwater, Okla.	W	5-0
5/17	MARIST$	NORMAN	W	17-0 (5)
5/18	ARKANSAS$	NORMAN	W	10-5
5/19	ARKANSAS$	NORMAN	W	14-1 (5)
5/24	#13 TEXAS A&M%	NORMAN	W	10-2 (6)
5/25	#13 TEXAS A&M%	NORMAN	W	8-0 (5)
5/30	vs. #7 Michigan^	Oklahoma City, Okla.	W	7-1
6/1	vs. #6 Texas^	Oklahoma City, Okla.	W	10-2 (5)
6/2	vs. #11 Washington^	Oklahoma City, Okla.	W	6-2
6/3	vs. #5 Tennessee^	Oklahoma City, Okla.	W	5-3 (12)
6/4	vs. #5 Tennessee^	Oklahoma City, Okla.	W	4-0

SPRING 2014 (51-13, 16-2 BIG 12) **HEAD COACH: PATTY GASSO**
BIG 12 CHAMPIONS

2/7	vs. #12 Kentucky	Fullerton, Calif.	L	4-5 (10)
	at Cal State Fullerton	Fullerton, Calif.	L	1-3
2/8	vs. Santa Clara	Fullerton, Calif.	W	10-1 (5)
	vs. Loyola Marymount	Fullerton, Calif.	W	11-1 (5)
2/9	vs. Pittsburgh	Fullerton, Calif.	W	2-1
2/14	vs. Illinois State	Tempe, Ariz.	W	11-6
	at #5 Arizona State	Tempe, Ariz.	L	0-7
2/15	vs. SIU-Edwardsville	Tempe, Ariz.	W	7-2
2/16	vs. #3 Washington	Tempe, Ariz.	L	1-3
	vs. Michigan State	Tempe, Ariz.	W	7-6
2/20	vs. Boise State	Palm Springs, Calif.	W	9-1 (5)
	vs. Oregon State	Palm Springs, Calif.	W	11-3 (6)
2/21	vs. Northwestern	Palm Springs, Calif.	W	11-9
	vs. #8 UCLA	Palm Springs, Calif.	L	2-3
2/22	vs. Syracuse	Palm Springs, Calif.	W	6-2
2/28	ARKANSAS-PINE BLUFF	NORMAN	W	10-0 (5)
	ARKANSAS-PINE BLUFF	NORMAN	W	35-1 (5)
3/1	#16 NEBRASKA	NORMAN	W	5-4
	#16 NEBRASKA	NORMAN	L	2-7
3/4	LOUISIANA TECH	NORMAN	W	11-3 (6)
3/7	LIBERTY	NORMAN	W	18-3 (5)
	WESTERN ILLINOIS	NORMAN	W	9-1 (6)
3/9	#20 TULSA	NORMAN	W	1-0

3/14	at #23 La.-Lafayette	Lafayette, La.	W	13-5
3/15	at #23 La.-Lafayette	Lafayette, La.	L	0-7
	at #23 La.-Lafayette	Lafayette, La.	L	1-3
3/18	BRADLEY	NORMAN	W	8-0 (6)
3/22	LSU	NORMAN	W	2-1
3/23	LSU	NORMAN	W	3-2
3/28	at Iowa State*	Ames, Iowa	W	10-0 (5)
3/29	at Iowa State*	Ames, Iowa	W	14-2 (5)
3/30	at Iowa State*	Ames, Iowa	W	11-0 (5)
4/2	OKLAHOMA STATE*	NORMAN	W	2-0
4/4	KANSAS*	NORMAN	W	9-0 (5)
4/5	KANSAS*	NORMAN	W	8-3
4/6	KANSAS*	NORMAN	W	8-0 (5)
4/8	WICHITA STATE	NORMAN	W	3-0
	WICHITA STATE	NORMAN	W	9-1 (5)
4/11	at #12 Baylor*	Waco, Texas	W	3-2
4/12	at #12 Baylor*	Waco, Texas	W	2-0
4/13	at #12 Baylor*	Waco, Texas	L	6-8
4/17	TEXAS*	NORMAN	W	4-1
4/18	TEXAS*	NORMAN	L	0-9 (6)
4/19	TEXAS*	NORMAN	W	8-0 (5)
4/22	CENTRAL ARKANSAS	NORMAN	W	8-0 (5)
4/23	NORTH TEXAS	NORMAN	W	3-0
4/26	UAB	NORMAN	W	11-3 (5)
	UAB	NORMAN	W	8-4
4/27	UAB	NORMAN	W	6-4
4/30	at Arkansas	Fayetteville, Ark.	W	10-2 (5)
5/2	TEXAS TECH*	NORMAN	W	5-0
5/3	TEXAS TECH*	NORMAN	W	5-1
5/4	TEXAS TECH*	NORMAN	W	13-0 (5)
5/10	at Oklahoma State*	Stillwater, Okla.	W	5-4
5/11	OKLAHOMA STATE*	NORMAN	W	11-3 (5)
5/16	BRYANT$	NORMAN	W	14-4 (5)
5/17	TEXAS A&M$	NORMAN	W	9-8
5/18	TEXAS A&M$	NORMAN	W	11-6
5/23	#9 TENNESSEE%	NORMAN	W	8-1
5/24	#9 TENNESSEE%	NORMAN	L	0-4
5/25	#9 TENNESSEE%	NORMAN	W	8-2
5/29	vs. #5 Alabama^	Oklahoma City, Okla.	L	2-6
5/31	vs. #11 La.-Lafayette^	Oklahoma City, Okla.	W	3-1
	vs. #1 Oregon^	Oklahoma City, Okla.	L	2-4

SPRING 2015 (49-9, 14-2 BIG 12) **HEAD COACH: PATTY GASSO**
BIG 12 CHAMPIONS

2/5	vs. #25 DePaul	Honolulu, Hawaii	W	9-2
2/6	vs. St. Mary's	Honolulu, Hawaii	W	17-0 (5)
	at Hawaii	Honolulu, Hawaii	W	7-0
2/7	vs. #25 DePaul	Honolulu, Hawaii	W	11-3 (6)
	at Hawaii	Honolulu, Hawaii	W	8-0 (5)
2/13	vs. Boston	Tempe, Ariz.	W	14-4 (5)
	vs. #15 Washington	Tempe, Ariz.	W	8-7
2/14	vs. Illinois State	Tempe, Ariz.	W	7-2
	at #21 Arizona State	Tempe, Ariz.	W	5-1
2/15	at #21 Arizona State	Tempe, Ariz.	L	4-8
2/19	vs. #13 Arizona	Palm Springs, Calif.	L	4-5
	vs. San Diego State	Palm Springs, Calif.	W	10-1 (5)
2/20	vs. #8 Georgia	Palm Springs, Calif.	L	5-6
2/21	vs. #11 Kentucky	Palm Springs, Calif.	W	7-3
	vs. Loyola Marymount	Palm Springs, Calif.	W	9-0 (5)
2/28	vs. IPFW	Houston, Texas	W	5-0
	vs. IPFW	Houston, Texas	W	9-0 (5)
3/7	MISSOURI STATE	NORMAN	W	10-0 (5)
	SAMFORD	NORMAN	W	9-0 (6)
3/8	SAMFORD	NORMAN	W	14-0 (5)
	MISSOURI STATE	NORMAN	W	11-0 (5)
3/14	IOWA	NORMAN	W	23-3 (5)
	EAST CAROLINA	NORMAN	W	11-0 (5)
3/15	EAST CAROLINA	NORMAN	W	23-1 (5)
	IOWA	NORMAN	W	8-2
3/16	IOWA	NORMAN	W	9-0 (5)
3/17	at Wichita State	Wichita, Kan.	W	8-2
3/20	at #1 LSU	Baton Rouge, La.	L	0-1
3/21	at #1 LSU	Baton Rouge, La.	L	2-10 (6)
3/22	vs. McNeese State	Baton Rouga, La.	W	3-0
3/27	at Texas Tech*	Lubbock, Texas	W	9-1
3/28	at Texas Tech*	Lubbock, Texas	W	13-5 (6)
3/29	at Texas Tech*	Lubbock, Texas	W	21-6 (5)
3/31	CENTRAL ARKANSAS	NORMAN	W	12-6
4/3	IOWA STATE*	NORMAN	W	4-2
4/4	IOWA STATE*	NORMAN	W	8-2
	IOWA STATE*	NORMAN	W	16-1 (5)
4/8	ARKANSAS	NORMAN	W	10-1 (5)
4/10	at Texas*	Austin, Texas	W	8-0
	at Texas*	Austin, Texas	W	3-1
4/11	at Texas*	Austin, Texas	W	4-0
4/16	#17 BAYLOR*	NORMAN	L	0-8 (6)
4/17	#17 BAYLOR*	NORMAN	W	5-2
4/18	#17 BAYLOR*	NORMAN	W	11-3 (5)
4/20	NORTH TEXAS	NORMAN	W	6-3
4/22	at Oklahoma State*	Stillwater, Okla.	W	7-1
4/24	at Kansas*	Lawrence, Kan.	L	2-4 (8)
4/25	at Kansas*	Lawrence, Kan.	W	13-0 (5)
4/26	at Kansas*	Lawrence, Kan.	W	7-4
4/30	at North Texas	Denton, Texas	W	6-2
5/2	UTAH VALLEY	NORMAN	W	13-0 (5)
5/3	UTAH VALLEY	NORMAN	W	14-0 (5)
5/15	CENTRAL ARKANSAS$	NORMAN	W	8-0 (5)
5/16	#24 TEXAS A&M$	NORMAN	W	7-5
5/17	#24 TEXAS A&M$	NORMAN	W	2-0
5/22	at #5 Alabama%	Tuscaloosa, Ala.	W	5-2
5/23	at #5 Alabama%	Tuscaloosa, Ala.	L	0-2
	at #5 Alabama%	Tuscaloosa, Ala.	L	3-5

SPRING 2016 (57-8, 17-1 BIG 12) **HEAD COACH: PATTY GASSO**
BIG 12 CHAMPIONS
NATIONAL CHAMPIONS

2/12	vs. #14 Minnesota	Las Vegas, Nev.	L	0-1
	vs. #20 Washington	Las Vegas, Nev.	L	3-10
2/13	vs. Lamar	Las Vegas, Nev.	W	12-2 (5)
	vs. Syracuse	Las Vegas, Nev.	W	7-0
2/14	vs. Long Beach State	Las Vegas, Nev.	W	7-0
2/19	vs. Creighton	Las Cruces, N.M.	W	11-4
	at New Mexico State	Las Cruces, N.M.	W	11-1 (5)
2/20	vs. Western Michigan	Las Cruces, N.M.	W	12-0 (5)
	at New Mexico State	Las Cruces, N.M.	W	8-0 (6)
2/25	vs. Oregon State	Palm Springs, Calif.	L	4-6
	vs. Utah	Palm Springs, Calif.	W	6-2
2/26	vs. #2 Michigan	Palm Springs, Calif.	L	9-16
	vs. #20 Fresno State	Palm Springs, Calif.	W	3-2
2/27	vs. #11 UCLA	Palm Springs, Calif.	W	11-7
3/5	DARTMOUTH	NORMAN	W	9-0 (5)
	DARTMOUTH	NORMAN	W	7-0
3/11	SAINT LOUIS	NORMAN	W	9-4
	BYU	NORMAN	W	8-0 (5)
3/12	BYU	NORMAN	W	3-0
	MARYLAND	NORMAN	W	11-2 (6)
3/13	MARYLAND	NORMAN	W	11-0 (6)
3/16	#22 MINNESOTA	NORMAN	L	10-12 (8)
3/18	vs. DePaul	Fullerton, Calif.	W	6-1
	at Cal State Fullerton	Fullerton, Calif.	L	5-7
3/19	vs. Grand Canyon	Fullerton, Calif.	W	7-1
	vs. #6 Alabama	Fullerton, Calif.	W	2-0
3/20	vs. #23 Nebraska	Fullerton, Calif.	W	4-2
3/25	UMKC	NORMAN	W	10-0 (5)
3/26	vs. UMKC	Oklahoma City, Okla.	W	8-4
3/30	vs. Oklahoma State*	Oklahoma City, Okla.	W	10-2 (5)
4/1	KANSAS*	NORMAN	W	5-2
4/2	KANSAS*	NORMAN	L	2-5
4/3	KANSAS*	NORMAN	W	4-0
4/6	WICHITA STATE	NORMAN	W	10-1 (5)
4/8	at #19 Baylor	Waco, Texas	W	5-0
4/9	at #19 Baylor	Waco, Texas	W	4-0
4/10	at #19 Baylor	Waco, Texas	W	7-4
4/13	NORTH TEXAS	NORMAN	W	6-1
4/15	TEXAS	NORMAN	W	9-8
4/15	TEXAS	NORMAN	W	5-3
4/16	TEXAS	NORMAN	W	5-3
4/20	at Arkansas	Fayetteville, Ark.	W	3-1
4/23	at #12 Tennessee	Knoxville, Tenn.	W	9-0
	vs. Radford	Knoxville, Tenn.	W	9-0 (5)
4/24	vs. Lipscomb	Knoxville, Tenn.	W	2-0
4/29	at Iowa State	Ames, Iowa	W	4-2
	at Iowa State	Ames, Iowa	W	8-1
5/1	at Iowa State	Ames, Iowa	W	12-1
5/4	at Tulsa	Tulsa, Okla.	W	4-1
5/6	TEXAS TECH	NORMAN	W	8-0 (5)

5/7	TEXAS TECH	NORMAN	W	4-0
5/8	TEXAS TECH	NORMAN	W	10-1 (5)
5/13	at Oklahoma State	Stillwater, Okla.	W	8-0 (5)
5/14	OKLAHOMA STATE	NORMAN	W	5-2
5/20	WICHITA STATE$	NORMAN	W	7-2
5/21	OLE MISS$	NORMAN	W	9-1 (5)
5/22	OLE MISS$	NORMAN	W	3-0
5/26	#9 LA.-LAFAYETTE%	NORMAN	W	8-2
5/27	#9 LA.-LAFAYETTE%	NORMAN	W	7-6
6/3	vs. #6 Alabama^	Oklahoma City, Okla.	W	3-0 (8)
6/4	vs. #2 Michigan^	Oklahoma City, Okla.	W	7-5
6/5	vs. #10 LSU^	Oklahoma City, Okla.	W	7-3
6/6	vs. #5 Auburn^	Oklahoma City, Okla.	W	3-2
6/7	vs. #5 Auburn^	Oklahoma City, Okla.	L	7-11 (8)
6/8	vs. #5 Auburn^	Oklahoma City, Okla.	W	2-1

SPRING 2017 (61-9, 17-1 BIG 12) **HEAD COACH: PATTY GASSO**
BIG 12 CHAMPIONS
NATIONAL CHAMPIONS

2/9	vs. #2 Auburn	Puerto Vallarta, Mexico	L	2-3
	vs. BYU	Puerto Vallarta, Mexico	W	7-1
2/10	vs. Nebraska	Puerto Vallarta, Mexico	W	6-0
2/11	vs. #13 Washington	Puerto Vallarta, Mexico	L	0-1
2/17	vs. Incarnate Word	Houston, Texas	W	14-0 (5)
	vs. Ole Miss	Houston, Texas	W	11-8
2/18	at Houston	Houston, Texas	W	7-5 (8)
	at Houston	Houston, Texas	W	2-1 (8)
2/23	vs. Louisville	Palm Springs, Calif.	W	2-1
	vs. #15 Tennessee	Palm Springs, Calif.	L	1-2
2/24	vs. North Carolina State	Palm Springs, Calif.	W	7-5
	vs. #6 UCLA	Palm Springs, Calif.	W	10-1 (5)
2/25	vs. Notre Dame	Palm Springs, Calif.	L	4-5
3/1	at Wichita State	Wichita, Kan.	W	7-3
3/3	NORTHWESTRN STATE	NORMAN	W	3-0
	EVANSVILLE	NORMAN	W	13-3 (5)
3/4	WESTERN KENTUCKY	NORMAN	W	9-0 (5)
	EVANSVILLE	NORMAN	W	5-4
3/5	WESTERN KENTUCKY	NORMAN	W	2-1
3/8	TULSA	NORMAN	W	1-0 (10)
3/10	OMAHA	NORMAN	W	9-1 (5)
	OMAHA	NORMAN	W	8-0 (5)
3/11	ILLINOIS-CHICAGO	NORMAN	W	16-1 (5)
3/12	ILLINOIS-CHICAGO	NORMAN	W	8-0 (6)
3/14	vs. #5 Arizona	Long Beach, Calif.	L	3-4
	at Long Beach State	Long Beach, Calif.	W	14-0
3/16	vs. UC Santa Barbara	Los Angeles, Calif.	W	8-1
	at Loyola Marymount	Los Angeles, Calif.	W	6-4
3/17	vs. Cal Poly	Los Angeles, Calif.	L	3-1
3/18	vs. Cal Poly	Los Angeles, Calif.	L	3-1
	vs. DePaul	Los Angeles, Calif.	W	6-0
3/24	MISSISSIPPI STATE	NORMAN	W	5-3
3/25	vs. Louisiana Tech	Oklahoma City, Okla.	W	5-1
	vs. UAB	Oklahoma City, Okla.	W	5-2
3/26	UAB	NORMAN	W	15-0 (5)
3/31	IOWA STATE*	NORMAN	W	7-1
	IOWA STATE*	NORMAN	W	20-0 (5)
4/1	IOWA STATE*	NORMAN	W	13-4 (6)
4/5	#25 ARKANSAS	NORMAN	W	4-2
4/7	at Texas*	Austin, Texas	W	3-2
4/8	at Texas*	Austin, Texas	W	3-1
4/9	at Texas*	Austin, Texas	W	6-0
4/13	at Kansas*	Lawrence, Kan.	W	4-1
4/14	at Kansas*	Lawrence, Kan.	W	16-7 (5)
4/15	at Kansas*	Lawrence, Kan.	W	6-2
4/18	NORTH TEXAS	NORMAN	W	8-0
4/22	#15 BAYLOR*	NORMAN	W	3-2 (10)
4/23	#15 BAYLOR*	NORMAN	L	4-3
	#15 BAYLOR*	NORMAN	W	6-0
4/28	at Texas Tech*	Lubbock, Texas	W	4-2
4/29	at Texas Tech*	Lubbock, Texas	W	12-0 (5)
4/30	at Texas Tech*	Lubbock, Texas	W	14-3 (5)
5/3	at Oklahoma State*	Stillwater, Okla.	W	3-0
5/5	OKLAHOMA STATE*	NORMAN	W	6-2
5/6	at Oklahoma State*	Stillwater, Okla.	W	1-0
5/12	vs. Texas!	Oklahoma City, Okla.	W	3-0
	vs. Texas Tech!	Oklahoma City, Okla.	W	8-0
5/13	vs. Oklahoma State!	Oklahoma City, Okla.	W	2-0
5/19	NORTH DAKOTA STATE$	NORMAN	L	3-2 (9)
5/20	ARKANSAS$	NORMAN	W	5-3
5/21	NORTH DAKOTA STATE$	NORMAN	W	10-2 (6)
	#23 TULSA$	NORMAN	W	6-4 (10)
5/22	#23 TULSA$	NORMAN	W	3-0
5/26	at #8 Auburn%	NORMAN	W	4-0
5/27	at #8 Auburn%	NORMAN	W	5-2
6/1	vs. #17 Baylor^	Oklahoma City, Okla.	W	6-3
6/2	vs. #7 Washington^	Oklahoma City, Okla.	W	3-1
6/4	vs. #3 Oregon^	Oklahoma City, Okla.	W	4-2
6/5	vs. #2 Florida^	Oklahoma City, Okla.	W	7-5 (17)
6/6	vs. #2 Florida^	Oklahoma City, Okla.	W	5-4

* BIG 12 CONFERENCE GAME
! BIG 12 TOURNAMENT GAME
$ NCAA REGIONAL GAME
% NCAA SUPER REGIONAL GAME
^ WOMEN'S COLLEGE WORLD SERIES GAME

University of Oklahoma Women's Softball

DIAMOND Club

DIAMOND CLUB BENEFITS

Poster, schedule magnet and schedule card
Periodic season updates
Welcome letter from team member
Invitation to preseason banquet
Invitation to membership gathering at the clubhouse

If you are interested in supporting the Oklahoma softball team by joining the Diamond Club, please contact:
OU Athletics Development
180 West Brooks | Norman, OK 73019
(405) 325-8000

SUMMER CAMPS

For more information, visit

PattyGassoSoftballCamps.com

The University of Oklahoma Softball team has become one of the most successful programs in the country. We would like to invite you to join our "commitment to excellence" by enrolling in our camps.

You will have the opportunity to work daily with myself, my outstanding coaching staff, current and past OU Softball players, plus a variety of elite college and high school coaches that share the OU Softball philosophy.

You will have a great time at camp, but most of all you will walk away with knowledge of this wonderful game. You will participate and learn all phases of the game: from offensive and defensive drills, to pitching and catching, baserunning, strength and conditioning, plus agility. You will have the opportunity to play in competitive games daily.

The goal of this camp is to prepare you for your future in softball. We have fun by challenging each other and working hard. You will experience the "blue collar" style of play that has been the Sooners trademark to success.

We invite you to join us for a week you will never forget. In order to be the best, surround yourself with other athletes who have the same goal. We look forward to working with you this summer and helping you become the best you can be.

Contact the University of Oklahoma softball offices at (405) 325-8361 to obtain a camp application. Complete the application form and return it with the full fee required to the address indicated on the form. The fee is non-refundable unless accompanied by a doctor's note due to a medical emergency. All returned checks are subject to an additional $20 fee.

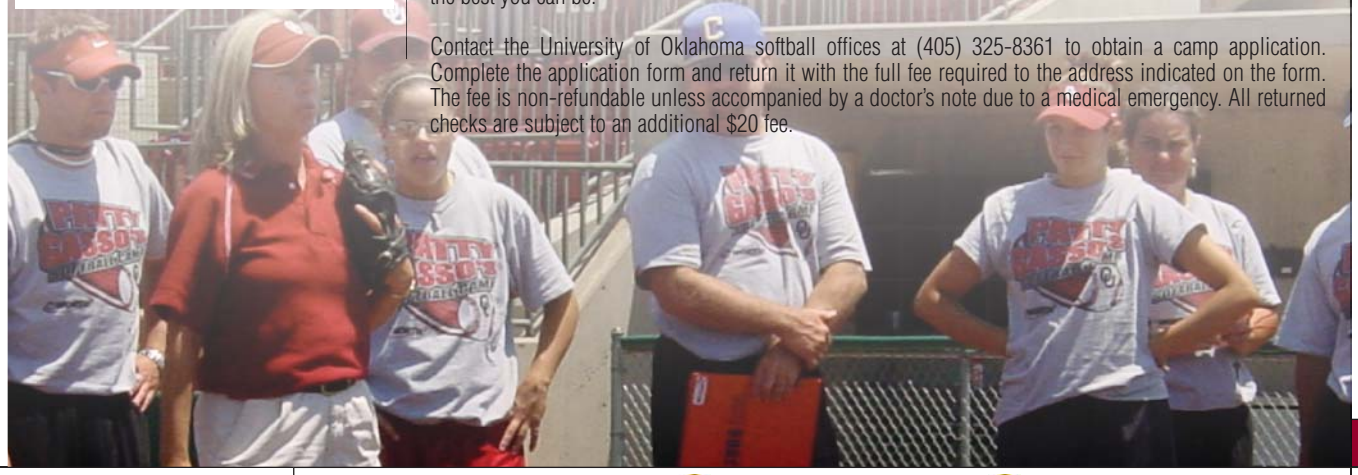

PROGRAM TIMELINE

Year	Head Coach	Overall	Pct.	Conference	Pct.	Postseason Tournament
1975	Amy Dahl	14-6	.700	--	--	AIAW College World Series
1976	Amy Dahl	4-10	.286	--	--	
1977	Marita Hynes	11-18	.379	--	--	OAIAW (third)
1978	Marita Hynes	24-15	.615	--	--	OAIAW Champions, SWAIAW (fifth)
1979 (S)	Marita Hynes	36-14	.720	--	--	Big 8 (fifth); OAIAW (first), SWAIAW (third)
1979 (F)	Marita Hynes	13-10	.565	--	--	
1980 (S)	Marita Hynes	37-19	.661	--	--	SWAIAW (third), AIAW CWS
1980 (F)	Marita Hynes	9-12	.429	--	--	
1981 (S)	Marita Hynes	38-27	.585	--	--	SWAIAW, AIAW CWS (ninth)
1981 (F)	Marita Hynes	13-12	.520	--	--	
1982	Marita Hynes	25-29	.463	--	--	SWAIAW (third), AIAW CWS (seventh)
1983	Marita Hynes	28-18	.609	--	--	
1984	Marita Hynes	23-14	.622	--	--	
1985	Michelle Thomas	24-18	.571	--	--	
1986	Michelle Thomas	26-17	.605	--	--	
1987	Michelle Thomas	29-21	.580	--	--	NWIT participant
1988	Michelle Thomas	18-26	.409	--	--	
1989	Michelle Thomas	16-40	.286	--	--	
1990	Michelle Thomas	15-31	.326	--	--	
1991	Michelle Thomas	36-23	.610	--	--	
1992	Michelle Thomas	40-26	.606	--	--	
1993	Michelle Thomas-Grost	22-28	.440	--	--	
1994	Jim Beitia	58-15	.795	--	--	NCAA Regional Final
1995	Patty Gasso	43-23	.652	--	--	NCAA Regional Final
1996	Patty Gasso	50-20	.714	17-5	.773	Big 12 Champs, NCAA Regional Final
1997	Patty Gasso	55-19	.743	14-4	.778	NCAA Regional (third)
1998	Patty Gasso	49-15	.766	12-5	.706	NCAA Regional Final
1999	Patty Gasso	40-16	.714	11-3	.786	NCAA Regional Final
2000	Patty Gasso	66-8	.892	17-1	.945	NCAA Regional Champs; WCWS National Champs
2001	Patty Gasso	50-9	.848	14-2	.875	Big 12 Champs, NCAA Regional Champs, WCWS
2002	Patty Gasso	49-16	.753	14-2	.875	NCAA Regional Champs, WCWS
2003	Patty Gasso	47-14	.770	12-6	.666	NCAA Regional Champs, WCWS
2004	Patty Gasso	45-22-1	.662	11-7	.611	NCAA Regional Champs, WCWS
2005	Patty Gasso	50-17	.746	12-6	.666	NCAA Regional Champs, NCAA Super Regional
2006	Patty Gasso	40-21-1	.653	8-10	.444	NCAA Regional Final
2007	Patty Gasso	55-8	.873	14-4	.778	Big 12 Tournament Champs; NCAA Regional Champs; NCAA Super Regional
2008	Patty Gasso	47-14	.770	16-2	.889	NCAA Regional Champs, NCAA Super Regional
2009	Patty Gasso	41-16	.719	14-4	.778	NCAA Regional
2010	Patty Gasso	47-12	.797	13-3	.813	Big 12 Championship Champs, NCAA Regional Champs, NCAA Super Regional
2011	Patty Gasso	43-19	.694	10-8	.556	NCAA Regional Champs, NCAA Super Regional Champs, WCWS
2012	Patty Gasso	54-10	.844	19-5	.792	Big 12 Champs, NCAA Regional Champs, NCAA Super Regional Champs, WCWS
2013	Patty Gasso	57-4	.934	15-2	.882	Big 12 Champs, NCAA Regional Champs, NCAA Super Regional Champs, WCWS National Champs
2014	Patty Gasso	51-13	.797	16-2	.889	Big 12 Champs, NCAA Regional Champs, NCAA Super Regional Champs, WCWS
2015	Patty Gasso	49-9	.845	14-2	.875	Big 12 Champs, NCAA Regional Champs, NCAA Super Regional
2016	Patty Gasso	57-8	.877	17-1	.944	Big 12 Champs, NCAA Regional Champs, NCAA Super Regional Champs, WCWS National Champs
2017	Patty Gasso	61-9	.871	17-1	.944	Big 12 Champs, NCAA Regional Champs, NCAA Super Regional Champs, WCWS National Champs
TOTALS	**41 years**	**1,705-771-2**	**.688**	**307-85**	**.783**	**25 NCAA Tournament Appearances, 4 National Championships**

AMY DAHL
1975-1976
18-16 (.529)

MARITA HYNES
1977-1984
257-188 (.578)

MICHELLE THOMAS-GROST
1985-1993
226-230 (.496)

JIM BEITIA
1994
58-15 (.795)

PATTY GASSO
1995-present
1085-313-2 (.776)

WHAT IS A SOONER?

Sports fans are hard-pressed to find a nickname that is as unique and as linked to a state's history as a Sooner. The University of Oklahoma is the only school known as Sooners.

Oklahoma Territory opened with the Land Run of 1889. Settlers from across the globe, seeking free land, made their way to the prairies of the plains to stake their claim to a new life. One of the few rules to claiming a lot of land was that all participants were to start at the same time, on the boom of a cannon. Settlers who went too early were called "Sooners."

OU athletic teams were called either Rough Riders or Boomers for 10 years before the current Sooner nickname emerged in 1908. The university actually derived its name from a pep club called 'The Sooner Rooters.' The success of University of Oklahoma athletic teams over the years has made the nickname synonymous with winning.

CRIMSON AND CREAM

In the fall of 1895, Miss May Overstreet was asked to chair a committee to select the colors of the university. The committee decided the colors should be crimson and cream and an elaborate display of the colors was draped above a platform before the student body. The students approved with great enthusiasm and immediately pennants, banners and decorations of every description appeared on the streets, in the windows, at chapel, in classrooms and all public places around campus.

SOONER SCHOONER

The Sooner Schooner is a Conestoga, or covered wagon, reminiscent of the mode of travel used by pioneers who settled Oklahoma. The Schooner is powered by matching white ponies named Boomer and Sooner, and it ventures onto Owen Field in a triumphant victory ride after OU scores. Although the Schooner was introduced in 1964, it did not become the official mascot until 1980. The Schooner is well-recognized by college athletics fans across the country and makes regular appearances at university functions.

BOOMER SOONER!

In 1905, Arthur M. Alden, a student in history and physiology whose father was a Norman jeweler, wrote the lyrics to the fight song, borrowing the tune from Yale University's 'Boola Boola' but improvising the words. A year later, an addition was made to it from North Carolina's 'I'm a Tarheel Born' and the two combined to form the university's fight song today. Though the tune was first made known by Yale, the everlasting success of Sooner squads has taken the melody of 'Boomer Sooner' to national popularity.

OKLAHOMA!

The Pride of Oklahoma plays perhaps the most popular and recognizable state song in history. *Oklahoma!* is the final rousing chorus of Rodgers and Hammerstein's epic musical. Breaking all Broadway box office records when it opened in 1943, *Oklahoma!* was the first collaboration between the legendary pair who were awarded a Pulitzer Prize for their seminal work.

THE OU CHANT

Every fan who wears the official colors, each current student and student-athlete and all OU alumni are encouraged to stand and raise one finger in the air during the playing of the Chant – a symbolic gesture that shows the greatness of the university and the unity between all Sooners. The Chant was written in 1936 by Jessie Lone Clarkson Gilkey, who directed the OU girl's glee club from 1936 to 1938 and was voted Outstanding Faculty Woman in 1937.

O-K-L-A-H-O-M-A
Our chant rolls on and on!
Thousands strong
Join heart and song
In alma mater's praise
Of campus beautiful by day and night
Of colors proudly gleaming Red and White
'Neath a western sky
OU's chant will never die.
Live on University!